

1:3

GINA PIMENTEL  
RECORDER  
STATE OF INDIANA  
LAKE COUNTY  
FILED FOR RECORD  
2022-000537  
11:41 AM 2022 Jan 7

BOOK 115 PAGE 32

# FINAL PLAT OF BIRCHWOOD FARMS SUBDIVISION - PHASE 4

BEING A SUBDIVISION OF PART OF THE SOUTH HALF OF THE SOUTHEAST QUARTER OF SECTION 17, TOWNSHIP 34 NORTH, RANGE 9 WEST OF THE SECOND PRINCIPAL MERIDIAN, IN HANOVER TOWNSHIP, IN LAKE COUNTY, INDIANA.

## LEGAL DESCRIPTION

PARCEL 1:  
THAT PART OF THE SOUTH HALF OF THE SOUTHEAST QUARTER OF SECTION 17, TOWNSHIP 34 NORTH, RANGE 9 WEST OF THE SECOND PRINCIPAL MERIDIAN, IN HANOVER TOWNSHIP, IN LAKE COUNTY, INDIANA, BEING MORE PARTICULARLY DESCRIBED AS FOLLOWS:  
COMMENCING AT THE SOUTHWEST CORNER OF SAID SECTION 17; THENCE NORTH 89 DEGREES 25 MINUTES 02 SECONDS WEST, (BEARINGS BASED UPON INDIANA STATE PLANE COORDINATES WEST ZONE, NAD 83), (RECORD NORTH 89 DEGREES 24 MINUTES 55 SECONDS WEST), ALONG THE SOUTH LINE OF SAID SOUTHEAST QUARTER, A DISTANCE OF 694.95 FEET TO THE POINT OF BEGINNING;  
THENCE NORTH 89 DEGREES 25 MINUTES 02 SECONDS WEST, CONTINUING ALONG SAID SOUTH LINE, A DISTANCE OF 346.62 FEET TO THE SOUTHWEST CORNER OF LOT 11 IN BIRCHWOOD FARMS SUBDIVISION PHASE 1, RECORDED AS DOCUMENT NUMBER 2020-043044; THENCE ALONG THE SOUTHEASTERN PERIMETER OF SAID BIRCHWOOD FARMS SUBDIVISION PHASE 1 FOR THE NEXT SIX (6) COURSES: (1) THENCE NORTH 00 DEGREES 34 MINUTES 58 SECONDS EAST, A DISTANCE OF 130.00 FEET; (2) THENCE SOUTH 89 DEGREES 25 MINUTES 02 SECONDS EAST, A DISTANCE OF 200.00 FEET; (3) THENCE NORTH 00 DEGREES 34 MINUTES 58 SECONDS EAST, A DISTANCE OF 334.00 FEET; (4) THENCE SOUTH 89 DEGREES 25 MINUTES 02 SECONDS EAST, A DISTANCE OF 15.99 FEET TO A POINT OF CURVATURE; (5) THENCE SOUTHWESTERLY, ALONG A CURVE, CONCAVE TO THE SOUTHWEST, HAVING A RADIUS OF 270.00 FEET, AN ARC DISTANCE OF 164.32 FEET, A CHORD BEARING SOUTH 71 DEGREES 58 MINUTES 56 SECONDS EAST, AND A CHORD DISTANCE OF 161.80 FEET TO A POINT OF TANGENCY; (6) THENCE SOUTH 34 DEGREES 58 MINUTES 10 SECONDS WEST, A DISTANCE OF 155.65 FEET TO A POINT OF CURVATURE; THENCE SOUTHWESTERLY, ALONG A CURVE, CONCAVE TO THE NORTHWEST, HAVING A RADIUS OF 160.00 FEET, AN ARC DISTANCE OF 116.90 FEET, A CHORD BEARING SOUTH 56 DEGREES 23 MINUTES 02 SECONDS WEST, AND A CHORD DISTANCE OF 114.32 FEET TO A POINT OF NON-TANGENCY; THENCE SOUTH 12 DEGREES 41 MINUTES 06 SECONDS EAST, A DISTANCE OF 137.95 FEET TO THE POINT OF BEGINNING.

PARCEL 2:  
THAT PART OF THE SOUTH HALF OF THE SOUTHEAST QUARTER OF SECTION 17, TOWNSHIP 34 NORTH, RANGE 9 WEST OF THE SECOND PRINCIPAL MERIDIAN, IN HANOVER TOWNSHIP, IN LAKE COUNTY, INDIANA, BEING MORE PARTICULARLY DESCRIBED AS FOLLOWS:  
COMMENCING AT THE SOUTHWEST CORNER OF SAID SECTION 17; THENCE NORTH 89 DEGREES 25 MINUTES 02 SECONDS WEST, (BEARINGS BASED UPON INDIANA STATE PLANE COORDINATES WEST ZONE, NAD 83), (RECORD NORTH 89 DEGREES 24 MINUTES 55 SECONDS WEST), ALONG THE SOUTH LINE OF SAID SOUTHEAST QUARTER, A DISTANCE OF 2643.15 FEET TO THE SOUTHWEST CORNER OF SAID SOUTH HALF OF THE SOUTHEAST QUARTER; THENCE NORTH 00 DEGREES 08 MINUTES 20 SECONDS EAST, ALONG THE WEST LINE OF SAID SOUTH HALF OF THE SOUTHEAST QUARTER, A DISTANCE OF 582.42 FEET TO THE POINT OF BEGINNING;  
THENCE NORTH 00 DEGREES 08 MINUTES 20 SECONDS EAST, CONTINUING ALONG SAID WEST LINE, A DISTANCE OF 747.19 FEET TO THE NORTHWEST CORNER OF THE SOUTH HALF OF SAID SOUTHEAST QUARTER; THENCE ALONG THE SOUTHWEST CORNER OF ARROWHEAD HEIGHTS ADDITION, RECORDED IN PLAT BOOK 33, PAGE 51; THENCE SOUTH 89 DEGREES 24 MINUTES 28 SECONDS EAST, ALONG THE NORTH LINE OF THE SOUTH HALF OF SAID SOUTHEAST QUARTER AND THE SOUTH LINE OF SAID ARROWHEAD HEIGHTS, A DISTANCE OF 1516.87 FEET TO THE NORTHWEST CORNER OF LOT 131 IN BIRCHWOOD FARMS SUBDIVISION PHASE 3, RECORDED AS DOCUMENT NUMBER 2021-058511; THENCE ALONG THE NORTHWESTERLY PERIMETER OF SAID BIRCHWOOD FARMS SUBDIVISION PHASE 3 FOR THE NEXT THREE (3) COURSES: (1) THENCE SOUTH 00 DEGREES 34 MINUTES 58 SECONDS WEST, A DISTANCE OF 190.31 FEET; (2) THENCE NORTH 89 DEGREES 25 MINUTES 02 SECONDS WEST, A DISTANCE OF 25.00 FEET; (3) THENCE SOUTH 00 DEGREES 34 MINUTES 58 SECONDS WEST, A DISTANCE OF 100.00 FEET TO A POINT OF BEGINNING;  
THENCE NORTH 89 DEGREES 25 MINUTES 02 SECONDS WEST, A DISTANCE OF 30.00 FEET; (4) THENCE NORTH 00 DEGREES 34 MINUTES 58 SECONDS EAST, A DISTANCE OF 130.00 FEET; (5) THENCE NORTH 89 DEGREES 25 MINUTES 02 SECONDS WEST, A DISTANCE OF 58.84 FEET; (6) THENCE SOUTH 00 DEGREES 34 MINUTES 58 SECONDS WEST, A DISTANCE OF 49.91 FEET; (7) THENCE SOUTH 00 DEGREES 34 MINUTES 58 SECONDS WEST, A DISTANCE OF 20.58 FEET; (8) THENCE SOUTH 00 DEGREES 34 MINUTES 58 SECONDS WEST, A DISTANCE OF 16.00 FEET; (9) THENCE SOUTH 00 DEGREES 34 MINUTES 58 SECONDS WEST, A DISTANCE OF 32.00 FEET; (10) THENCE NORTH 89 DEGREES 25 MINUTES 02 SECONDS WEST, A DISTANCE OF 83.00 FEET; (11) THENCE NORTH 89 DEGREES 25 MINUTES 02 SECONDS WEST, A DISTANCE OF 158.13 FEET; (12) THENCE SOUTH 27 DEGREES 20 MINUTES 39 SECONDS WEST, A DISTANCE OF 84.12 FEET TO A POINT ON THE NORTH LINE OF LOT 39 IN SAID BIRCHWOOD FARMS SUBDIVISION PHASE 3; THENCE ALONG THE NORTHERLY PERIMETER OF SAID BIRCHWOOD FARMS SUBDIVISION PHASE 3 FOR THE NEXT FIVE (5) COURSES: (1) THENCE NORTH 88 DEGREES 41 MINUTES 18 SECONDS WEST, A DISTANCE OF 151.11 FEET; (2) THENCE SOUTH 46 DEGREES 48 MINUTES 14 SECONDS WEST, A DISTANCE OF 250.00 FEET; (3) THENCE NORTH 88 DEGREES 41 MINUTES 18 SECONDS WEST, A DISTANCE OF 151.11 FEET; (4) THENCE SOUTH 51 DEGREES 55 MINUTES 05 SECONDS WEST, A DISTANCE OF 196.06 FEET; (5) THENCE NORTH 89 DEGREES 51 MINUTES 40 SECONDS WEST, A DISTANCE OF 120.00 FEET TO THE POINT OF BEGINNING.

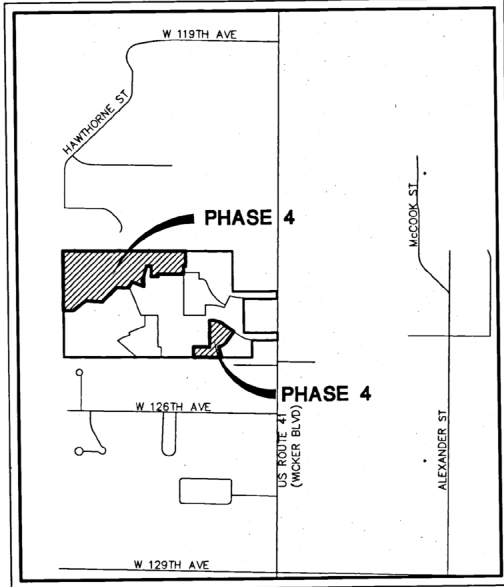

LOCATION MAP  
NOT TO SCALE

### TYPICAL LOT DETAIL

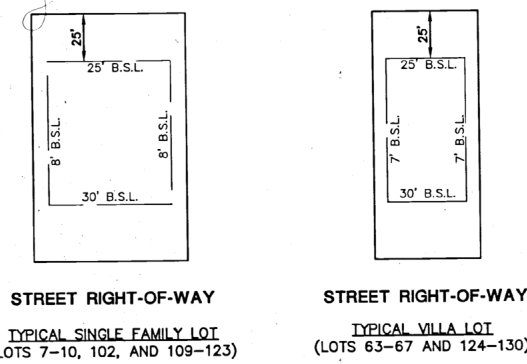

### PLANNED UNIT DEVELOPMENT (PUD) ORDINANCE #1318 NOTES:

- SINGLE FAMILY
- THIS PHASE CONTAINS 10 SINGLE FAMILY LOTS BELOW 12,000 SQ. FT. BIRCHWOOD FARMS SUBDIVISION IS ONLY ALLOWED 39 LOTS BELOW THIS THRESHOLD PER THE PUD ORDINANCE. BIRCHWOOD FARMS SUBDIVISION PHASE 1 CONTAINS 16 LOTS UNDER 12,000 SQ. FT., BIRCHWOOD FARMS SUBDIVISION PHASE 2 CONTAINS 6 LOTS UNDER 12,000 SQ. FT., AND BIRCHWOOD FARMS SUBDIVISION PHASE 3 CONTAINS 6 LOTS UNDER 12,000 SQ. FT., RESULTING IN A TOTAL OF 38 LOTS BELOW 12,000 SQ. FT. IN BIRCHWOOD FARMS SUBDIVISION.
- LOT COVERAGE - 25% MAXIMUM. IF A SUNROOM IS INCLUDED THE MAXIMUM LOT COVERAGE CAN BE INCREASED TO 27%.
- SINGLE FAMILY VILLAS
- LOT COVERAGE - 35% MAXIMUM.

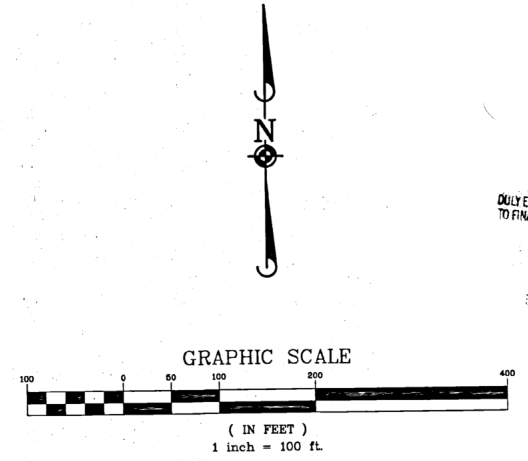

### ABBREVIATIONS

B.S.L. = BUILDING SETBACK LINE  
P.U.D.E. = PUBLIC UTILITY AND DRAINAGE EASEMENT

### OWNER/DEVELOPER

HANOVER DEVELOPMENT LLC  
8051 WICKER AVENUE  
ST. JOHN, INDIANA 46373

ONLY ENTERED FOR TAXATION SUBJECT TO FINAL ACCEPTANCE FOR TRANSFER  
JAN 07 2022  
STATE OF INDIANA  
LAKE COUNTY

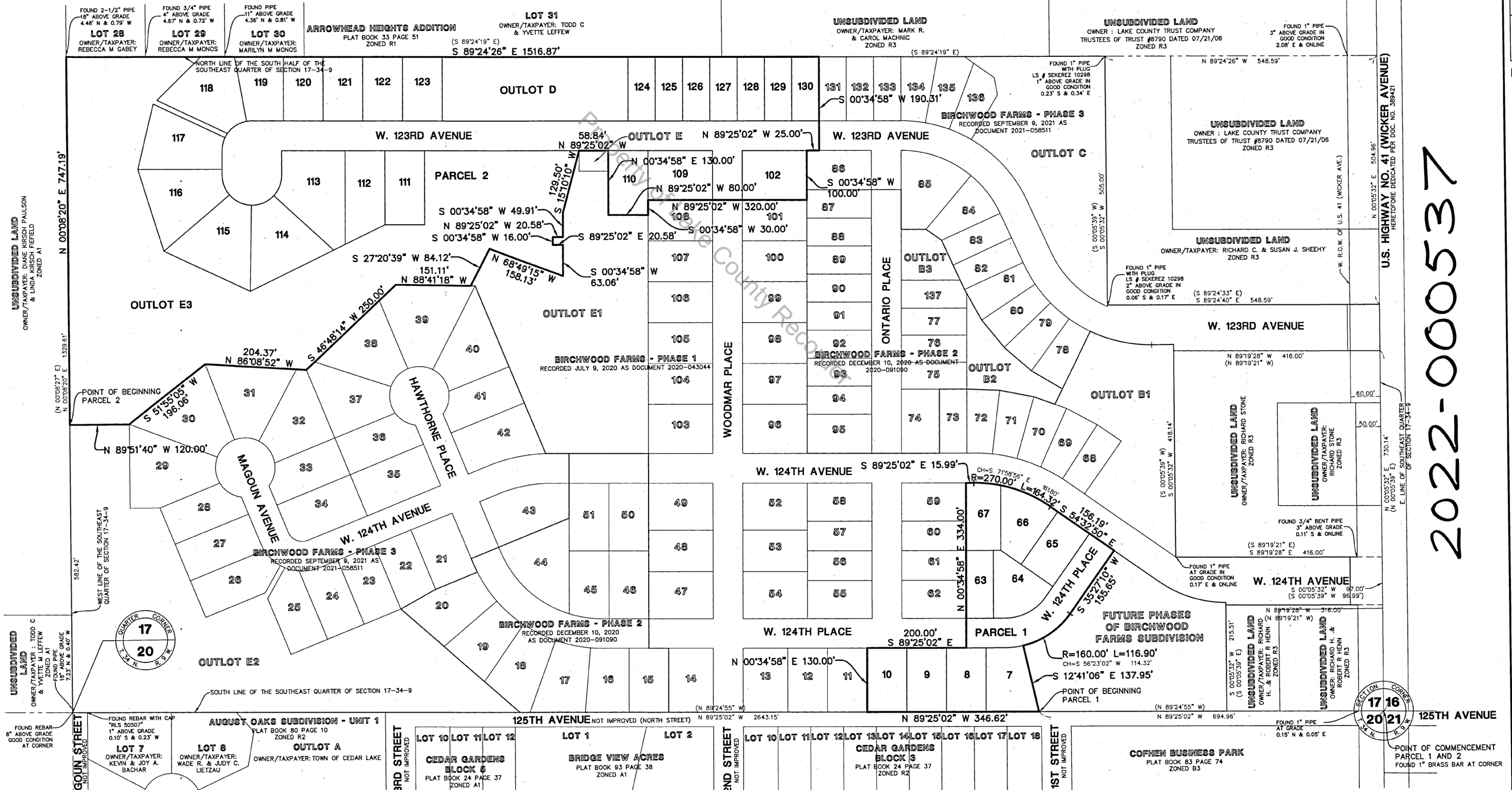

### SURVEYOR'S NOTES

- THIS SUBDIVISION CONSISTS OF 20 SINGLE FAMILY LOTS, 12 VILLA LOTS AND 2 OUTLOTS AND ARE PART OF AN INTEGRAL NUMBERING SYSTEM TO EMBRACE ALL OF BIRCHWOOD FARMS SUBDIVISION.
- DISTANCES ARE MARKED IN FEET AND DECIMAL PLACES THEREOF. NO DIMENSION SHALL BE ASSUMED BY SCALE MEASUREMENT HEREON.
- THIS SUBDIVISION MAY BE SUBJECT TO MATTERS OF TITLE, WHICH MAY BE REVEALED BY A CURRENT TITLE REPORT, PRE-EXISTING EASEMENTS, SETBACKS AND OTHER RESTRICTIONS WHICH MAY BE FOUND IN A CURRENT TITLE REPORT, LOCAL ORDINANCES, DEEDS OR OTHER INSTRUMENTS OF RECORD MAY NOT BE SHOWN.
- PURSUANT TO 865 IAC 1-12-13 (d) and (e), CROSS REFERENCE IS HEREBY MADE TO AN ALTA/ACSM LAND TITLE SURVEY PREPARED BY MANHARD CONSULTING, LTD., DATED OCTOBER 30, 2007 AND RECORDED AS DOCUMENT NUMBER 2020-036294 FOR THE OVERALL BOUNDARY OF THIS SUBDIVISION. THERE HAS BEEN NO CHANGE FROM THE MATTERS OF SURVEY REVEALED BY THE CROSS-REFERENCED SURVEY, OR ANY PRIOR SUBDIVISION PLATS CONTAINED THEREIN, ON ANY LINES THAT ARE COMMON WITH THE NEW SUBDIVISION.
- PURSUANT TO 865 IAC 1-12-18, MONUMENTS SHALL BE SET AT ALL PROPERTY CORNERS UPON THE RECORDATION OF THE FINAL PLAT OF SUBDIVISION. MONUMENTS SET ARE 5/8" DIAMETER BY 24" LENGTH REBAR WITH A YELLOW CAP STAMPED "MANHARD CONS. IN FIRM 0082".

### EXISTING AREA

PARCEL 1 AREA = 114,025 SQ. FT. (2.618 ACRES)  
PARCEL 2 AREA = 714,224 SQ. FT. (16.435 ACRES)  
TOTAL AREA = 828,449 SQ. FT. (19,019 ACRES)

### SHEET INDEX

|               |                                      |
|---------------|--------------------------------------|
| SHEET 1 OF 3: | OVERALL BOUNDARY, LEGAL DESCRIPTIONS |
| SHEET 2 OF 3: | PARCEL 2 DETAIL                      |
| SHEET 3 OF 3: | PARCEL 1 DETAIL, CERTIFICATES        |

### PROPOSED AREAS

AREA IN SINGLE FAMILY LOTS = 267,820 SQ. FT. (6,144 ACRES)  
AREA IN VILLA LOTS = 99,546 SQ. FT. (2,285 ACRES)  
AREA IN OUTLOTS = 350,881 SQ. FT. (8,051 ACRES)  
AREA IN RIGHT-OF-WAY = 110,602 SQ. FT. (2,538 ACRES)  
TOTAL AREA = 828,449 SQ. FT. (19,019 ACRES)

### SURVEYOR'S CERTIFICATE

STATE OF INDIANA }  
COUNTY OF DuPAGE } SS

I, TIMOTHY J. MURPHY, HEREBY DECLARE THAT I AM A PROFESSIONAL LAND SURVEYOR LICENSED IN COMPLIANCE WITH THE LAWS OF THE STATE OF INDIANA; THAT THE HEREON DESCRIBED PROPERTY HAS BEEN SURVEYED AND THAT THE PLAT HEREON DRAWN IS A CORRECT REPRESENTATION OF SAID SURVEY AND SUBDIVISION COMPLETED UNDER MY SUPERVISION.

WITNESS MY HAND AND SEAL THIS 9TH DAY OF DECEMBER, A.D., 2021.

Timothy J. Murphy  
TIMOTHY J. MURPHY  
INDIANA REGISTERED LAND SURVEYOR NO. LS-2990006

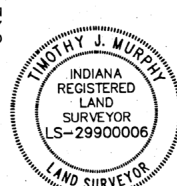

2022-000537

**Manhard Consulting Ltd.**  
Professional Engineers, Surveyors, Water Resources Engineers, Civil Engineers, Scientists, Environmental Scientists, Landscaping Architects, Planners  
1000 Lakeshore Blvd. West, Suite 1000, Oakville, Ontario L6L 1A4  
Tel: 905.845.8888 Fax: 905.845.8889  
www.manhardconsulting.com

BIRCHWOOD FARMS SUBDIVISION - PHASE 4  
CEDAR LAKE, INDIANA  
FINAL PLAT OF SUBDIVISION  
PROJ. NO.: BDM  
PROJ. ASKED: T.M.  
DRAWN BY: P.G.A.  
DATE: 12/09/21  
SCALE: 1"=100'  
SHEET  
1 OF 3  
OUTCLNO4







