

5

After Recording Return To:

Northern Indiana Commuter
Transportation District
Attn: Michael Noland
33 East U.S. Highway 12
Chesterton, IN 46304

2020-011119

2020 Feb 13

2:06 PM

STATE OF INDIANA
LAKE COUNTY
FILED FOR RECORD
MICHAEL B BROWN
RECORDER

Space Above This Line for Recorder's Use

WARRANTY DEED

Document is

NOT OFFICIAL!

This Document is the property of
the Lake County Recorder!

KNOW ALL MEN BY THESE PRESENTS that, for and in consideration of the sum of Ten Dollars (\$10.00) and other good and valuable consideration, the receipt of which is hereby acknowledged, MICHAEL W. NORTON of Lake County, Indiana (hereinafter known as "GRANTOR"), conveys and warrants to the **NORTHERN INDIANA COMMUTER TRANSPORTATION DISTRICT**, an Indiana municipal corporation (hereinafter known as "GRANTEE"), all right, title, interest in and to the following described real estate located in Lake County, Indiana to-wit:

THE EAST 37 1/2 FEET OF LOT 30, BLOCK 7, NORTH SIDE ADDITION TO HAMMOND, AS SHOWN IN PLAT BOOK 1, PAGE 77, IN LAKE COUNTY, INDIANA.

TOGETHER WITH all the rights, privileges, tenements, appurtenances and improvements in anyway pertaining to or belonging to said Real Estate, and subject to all existing taxes, easements and restrictions of record associated therewith.

PROPERTY ADDRESS/LOCATION: 122 Brunswick Street, Hammond, IN 46327

PARCEL TAX ID#: 45-02-25-327-012.000-023

GRANTEE'S ADDRESS FOR TAX MAILING PURPOSES: 33 East U.S. Highway 12, Chesterton, IN 46304

NON-TAXABLE

Page 1 of 3

FEB 13 2020

050879

JOHN E. PETALAS
LAKE COUNTY AUDITOR

\$25.00

JH7

CC

I affirm under the penalties for perjury that I have taken reasonable care to redact each social security number associated with this document, unless otherwise required by law.

/s/ L. Charles Lukmann, III – Attorney

This instrument prepared by:

L. Charles Lukmann, III
HARRIS WELSH & LUKMANN
107 Broadway
Chesterton, IN 46304
Telephone (219) 926-2114



EXHIBIT "A"

Project: NICTD – West Lake Corridor
Parcel: 147
Key #: 45-02-25-327-012.000-023

Sheet 1 of 1

The East 37 ½ feet of Lot 30, Block 7, North Side Addition to Hammond, as shown in Plat Book 1, page 77, in Lake County, Indiana.

This description was prepared for the Northern Indiana Commuter Transportation District by Beam, Longest and Neff, L.L.C.

Dewey L. Witte
Dewey L. Witte
Indiana Registered Land Surveyor
License Number LS29800022

Document is NOT OFFICIAL!
This Document is the property of the Lake County Recorder!

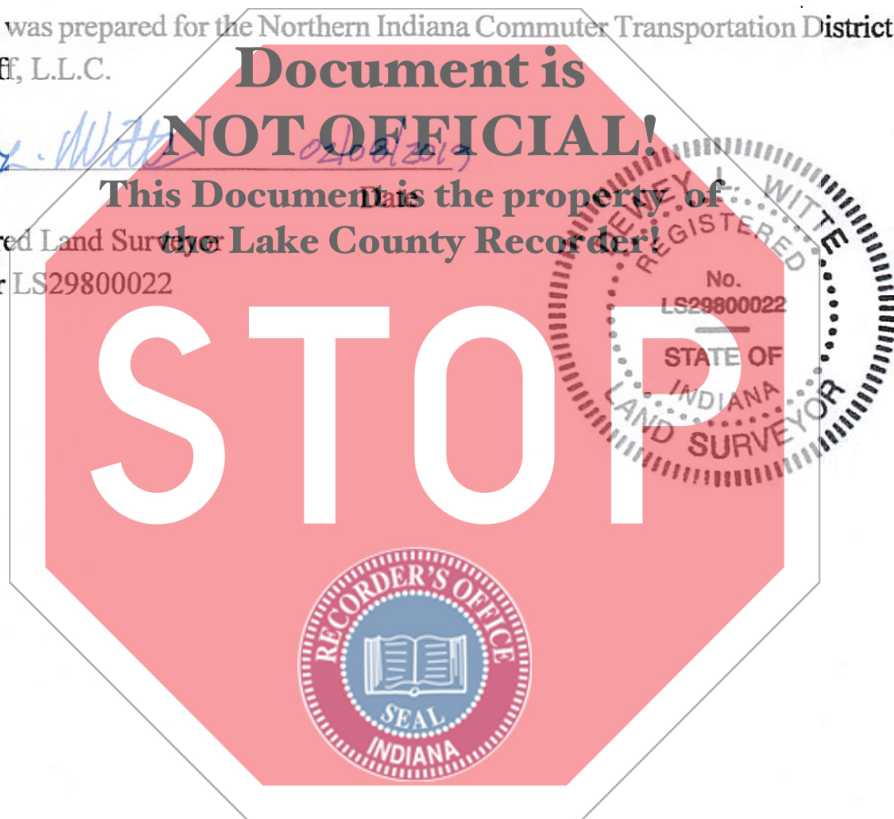
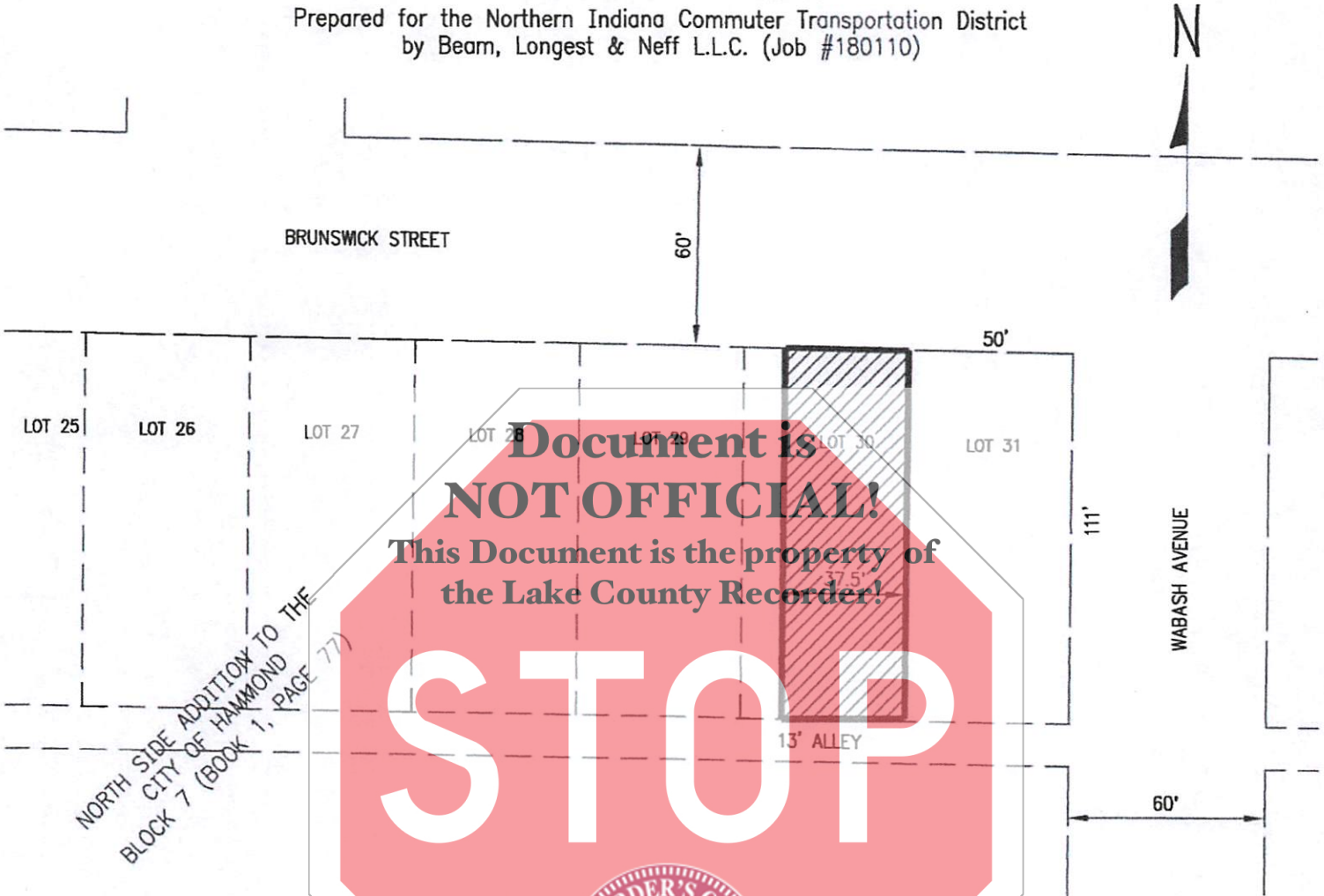

EXHIBIT "B" PARCEL PLAT

SHEET 1 OF 1

Prepared for the Northern Indiana Commuter Transportation District
by Beam, Longest & Neff L.L.C. (Job #180110)



NORTH SIDE ADDITION TO THE
CITY OF HAMMOND
BLOCK 7 (BOOK 1, PAGE 77)

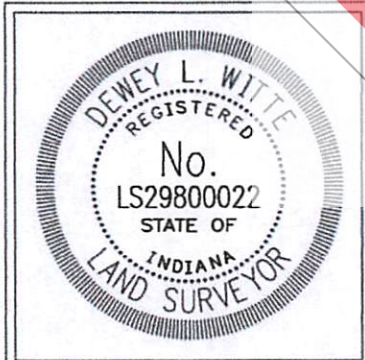

NOTE:
THIS PLAT WAS PREPARED WITHOUT BENEFIT
OF A FIELD CHECK. ITS SOLE PURPOSE IS FOR
GRAPHIC REPRESENTATION AND IN NO WAY
IS TO BE CONSTRUED AS A BOUNDARY SURVEY.

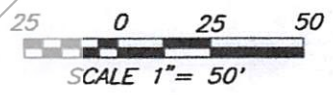

Dewey L. Witte 02/08/2019
Dewey L. Witte Date
Registered Land Surveyor No. LS29800022
State of Indiana

BLN
BEAM-LONGEST-NEFF
8320 Craig St. Indianapolis, Indiana 46250
Telephone: (317) 849-5832
www.b-l-n.com

 PROPOSED TOTAL TAKE	
OWNER: NORTON, MICHAEL W.	DRAWN BY: M.A. BLOSWICK 01-31-2019
PROJECT: NICTD - WEST LAKE CORRIDOR	CHECKED BY: D.L. WITTE 02-08-2019
PARCEL: 147	
TAX ID #: 45-02-25-327-012.000-023	INSTRUMENT #97035232, DATED 05-29-1997
SECTION: 25	
TOWNSHIP: 37 N.	
RANGE: 10 W.	
COUNTY: LAKE	
Dimensions shown are from the above listed Record Documents.	