

STATE OF INDIANA  
LAKE COUNTY  
FILED FOR RECORD

2019 039642

2019 JUL -1 PM 3:59

MICHAEL P. BROWN  
TAX KEY NO: 45-08-08-183-016.000-004

MAIL TAX BILLS TO:  
Jose Martinez  
1324 Ellsworth Street  
Gary In 46404

*J*

# QUIT-CLAIM DEED

This indenture witnesseth that Rosalinda Morales of Lake County in the State of Indiana, for and in consideration of the sum of TEN (\$10.00) DOLLARS, and other good and valuable consideration, the receipt of which is hereby acknowledged,

Releases and quit claims to Jose Ma Martinez Martinez of Lake County, in the State of Indiana the following described lands and premises situated in Lake County Indiana:

LEGAL DESCRIPTION :

The North Four (4) feet of Lot Eight (8), all of Lot Seven (7), and the South One-Half (1/2) of Lot Six (6), all in Block Three (3), as marked and laid down on the recorded plat of South Bend and Gary Land Company's Subdivision, in the City Of Gary, Lake County, Indiana, recorded in Plat Book 8, page 12, in the Office of the Recorder of said County.

COMMONLY KNOWN AS: 1324 Ellsworth Street Gary, In 46404  
KEY NO. 45-08-08-183-016.000-004

Dated this 1<sup>st</sup> day of July, 2019

By: Rosalinda Morales

Rosalinda Morales

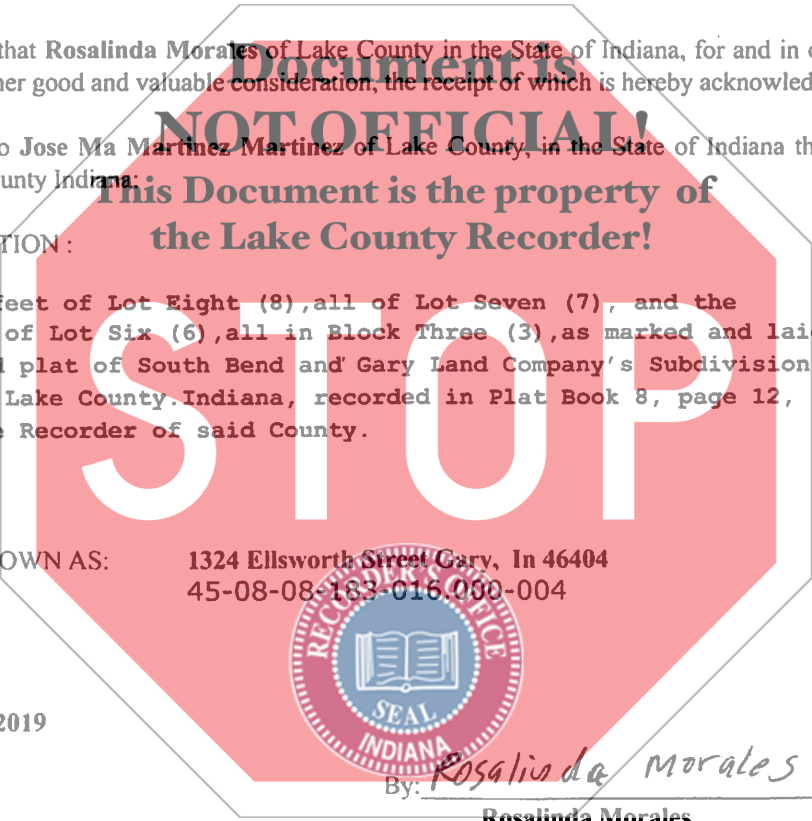

051795

DULY ENTERED FOR TAXATION SUBJECT  
FINAL ACCEPTANCE FOR TRANSFER

JUL 01 2019

JOHN E. PETALAS  
LAKE COUNTY AUDITOR

State of Indiana, Lake County, ss:

Before me, the undersigned, a Notary Public in and for said County and State, this \_\_\_ day of July 2019, personally Rosalinda Morales acknowledged the execution of the foregoing deed. In witness whereof, I have hereunto subscribed my name and affixed my official seal.

Graciela I Barajas  
Graciela I Barajas Notary Public

*25/*  
*CASA*  
*D*

My Commission Expires: FEBRUARY 15, 2024 County of Residence: Jale

NO SALES DISCLOSURE NEEDED Prepared by Rosalinda Morales 701 W Ridge Rd Gary, Indiana 46408

Approved Assessor's Office

By: WT

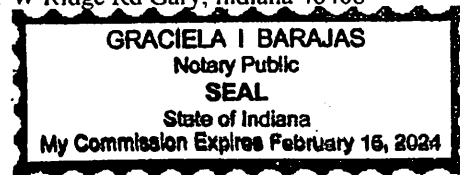

**Document is  
NOT OFF**

**This Document is t  
the Lake County**

**STO**

