

20

2017 086955

STATE OF INDIANA
LAKE COUNTY
FILED FOR RECORD

2017 DEC 21 PM 2:54

MICHAEL B. BROWN
RECORDER

**SWORN STATEMENT AND NOTICE
OF INTENTION TO HOLD MECHANIC'S LIEN**

Date: December 20, 2017

TO:

Southlake Indiana LLC
c/o C T Corporation System
150 W. Market St., Ste. 800
Indianapolis, IN 46204

Southlake Indiana, LLC
Attn: Management Office
2109 Southlake Mall
Merrillville, IN 46410

Starwood Capital Group, LLC
Attn: Barry Sternlicht
591 W. Putnam Ave.
Greenwich, CT 06830

Document is NOT OFFICIAL!
STOP
This Document is the property of the Lake County Recorder!
YOU ARE HEREBY NOTIFIED that **KIRSCHHOFFER, TRUCK SERVICE, INC.**, (hereinafter called "Claimant"), whose address is 43185 N. Highway 41, Zion, IL 60099, intends to hold a Mechanic's Lien on the following described real estate situated in Lake County, State of Indiana:

**Southlake Mall
2109 Southlake Mall, Merrillville, IN 46410**

**A/K/A See Attached Exhibit "A" for Legal Description
A/K/A 45-12-23-301-011.000-046**

and on improvements thereon, identified as the **Southlake Mall Project, Indiana** and any leasehold interests therein, all of which is commonly known or identified as **Southlake Mall** with the following address or location: **2109 Southlake Mall, Merrillville, IN 46410**, for the amount of **Seven Thousand Eight Hundred Ninety Eight Dollars and 35/100 (\$7,898.35)**, plus attorney fees, interest and all costs associated therewith, which sum is owed to Claimant by **Chicago Tank Removal, Inc.** ("Debtor"), for labor, materials, equipment and/or services last furnished to and for improvement of the Project by Claimant within ninety (90) days of the date of recordation hereof, and consisting of removal of tanks and hauling of contaminated soil for site remediation, and supervision related thereto, together with any and all additional and change work performed thereon.

AMOUNT \$ 29-
CASH _____ CHARGE _____
CHECK # 5669
OVERAGE _____
COPY _____
NON-COM _____
CLERK RM

2 ADD
ADDRESS

The undersigned individual executing this instrument, having been duly sworn upon his oath, under the penalties of perjury, hereby states that Claimant intends to hold a mechanic's lien upon the above described real estate and improvements and that the facts and matters set forth in this Sworn Statement and Notice of Intention to Hold Mechanic's Lien are true and correct.

Dated: 12/20/17

Signature: Patricia Kirschhoffer

Name/Title: President Patricia Kirschhoffer
Acting for and on behalf of Claimant Kirschhoffer

STATE OF IL

COUNTY OF Lake

Document is NOT OFFICIAL!

Before me, a Notary Public in and for said County and State, personally appeared Patricia Kirschhoffer, President of THE LAKE COUNTY RECORD INC., and acting for and on its behalf, and he/she being first duly sworn by me upon his/her oath and before me and subscribed in my presence, acknowledged the execution of the foregoing Sworn Statement and Notice of Intention to Hold Mechanic's Lien, and further stated that the facts and matters therein set forth are true and correct, and executed the same.

Witness my hand and Notarial Seal this 20th day of December, 2017.

Mark Kirschhoffer
Notary Public, Signature

Mark Kirschhoffer
Printed Name

My Commission Expires: 4-23-2019 My County of Residence: LAKE



Prepared By and Return To: CONTRACTORS ADJUSTMENT COMPANY
750 Lake Cook Road, Suite 158
Buffalo Grove, IL 60089



LEGAL DESCRIPTION

PARCEL 1:

Document is
Not a Public Act
the Lake County Recorder

PART OF THE SOUTHWEST QUARTER AND THE WEST HALF OF THE SOUTHEAST QUARTER OF SECTION 23, TOWNSHIP 35 NORTH, RANGE 8 WEST OF THE SECOND PRINCIPAL MERIDIAN, IN HOBART - ROSS TOWNSHIP, LAKE COUNTY, INDIANA, BOUNDED AND DESCRIBED AS FOLLOWS: COMMENCING AT THE SOUTHWEST CORNER OF SAID SECTION 23; THENCE NORTH 87 DEGREES 59 MINUTES 24 SECONDS EAST, 40.00 FEET TO THE EASTERLY RIGHT-OF-WAY OF MISSISSIPPI STREET; THENCE NORTH 2 DEGREES 42 MINUTES 00 SECONDS WEST, ALONG THE EASTERLY RIGHT-OF-WAY OF MISSISSIPPI STREET, 376.01 FEET; THENCE NORTH 68 DEGREES 21 MINUTES 41 SECONDS EAST, 904.18 FEET TO THE POINT OF BEGINNING; THENCE NORTH 21 DEGREES 38 MINUTES 19 SECONDS WEST, 71.31 FEET; THENCE ALONG THE ARC OF A 350 FOOT RADIUS CURVE, CONCAVE TO THE NORTHEAST, WHOSE CHORD BEARS NORTH 58 DEGREES 57 MINUTES 55 SECONDS WEST, 188.62 FEET; THENCE SOUTH 46 DEGREES 40 MINUTES 00 SECONDS WEST, 251.51 FEET; THENCE NORTH 43 DEGREES 20 MINUTES 00 SECONDS WEST, 334.48 FEET; THENCE NORTH 46 DEGREES 40 MINUTES 00 SECONDS EAST, 255.69 FEET; THENCE ALONG THE ARC OF A 350 FOOT RADIUS CURVE, CONCAVE TO THE NORTHEAST, WHOSE CHORD BEARS NORTH 26 DEGREES 43 MINUTES 53 SECONDS WEST, A CHORD DISTANCE OF 94.17 FEET; THENCE NORTH 19 DEGREES 00 MINUTES 00 SECONDS WEST, 78.00 FEET; THENCE ALONG THE ARC OF A 350 FOOT RADIUS CURVE, CONCAVE TO THE EAST, WHOSE CHORD BEARS NORTH 4 DEGREES 42 MINUTES 06 SECONDS WEST, A CHORD DISTANCE OF 172.88 FEET; THENCE NORTH 9 DEGREES 35 MINUTES 46 SECONDS EAST, 177.00 FEET; THENCE ALONG THE ARC OF A 35 FOOT RADIUS CURVE, CONCAVE TO THE SOUTHWEST, WHOSE CHORD BEARS NORTH 35 DEGREES 24 MINUTES 14 SECONDS WEST, A CHORD DISTANCE OF 49.50 FEET; THENCE NORTH 80 DEGREES 24 MINUTES 14 SECONDS WEST, 103.84 FEET; THENCE ALONG THE ARC OF A 370 FOOT RADIUS CURVE, CONCAVE TO THE SOUTH, WHOSE CHORD BEARS NORTH 86 DEGREES 33 MINUTES 07 SECONDS WEST, A CHORD DISTANCE OF 79.25 FEET; THENCE SOUTH 87 DEGREES 18 MINUTES 00 SECONDS WEST, 225.00 FEET TO THE EASTERLY RIGHT-OF-WAY OF MISSISSIPPI STREET; THENCE

ALONG THE EASTERLY RIGHT-OF-WAY OF MISSISSIPPI STREET NORTH 2 DEGREES 42 MINUTES 00 SECONDS WEST, 80.00 FEET; THENCE NORTH 87 DEGREES 18 MINUTES 00 SECONDS EAST, 225.00 FEET; THENCE ALONG THE ARC OF A 450 FOOT RADIUS CURVE, CONCAVE TO THE SOUTH, WHOSE CHORD BEARS SOUTH 86 DEGREES 33 MINUTES 07 SECONDS EAST, A CHORD DISTANCE OF 96.39 FEET; THENCE SOUTH 80 DEGREES 24 MINUTES 14 SECONDS EAST, 103.84 FEET; THENCE ALONG THE ARC OF A 35 FOOT RADIUS CURVE, CONCAVE TO THE NORTHWEST, WHOSE CHORD BEARS NORTH 57 DEGREES 16 MINUTES 30 SECONDS EAST, A CHORD DISTANCE OF 47.13 FEET; THENCE ALONG THE ARC OF A 340 FOOT RADIUS CURVE, CONCAVE TO THE SOUTHEAST, WHOSE CHORD BEARS NORTH 32 DEGREES 13 MINUTES 26 SECONDS EAST, A CHORD DISTANCE OF 201.90 FEET; THENCE ALONG THE ARC OF A 450 FOOT RADIUS CURVE, CONCAVE TO THE NORTHWEST, WHOSE CHORD BEARS NORTH 39 DEGREES 44 MINUTES 54 SECONDS EAST, A CHORD DISTANCE OF 132.39 FEET; THENCE NORTH 60 DEGREES 00 MINUTES 00 SECONDS WEST, 185.00 FEET; THENCE NORTH 30 DEGREES 00 MINUTES 00 SECONDS EAST, 552.80 FEET TO A POINT ON THE SOUTHERLY RIGHT-OF-WAY LINE OF U.S. ROUTE #30; THENCE ALONG THE ARC OF A 53,617.23 FOOT RADIUS CURVE, CONCAVE TO THE SOUTH, WHOSE CHORD BEARS NORTH 88 DEGREES 30 MINUTES 23 SECONDS EAST, A CHORD DISTANCE OF 3.03 FEET; THENCE SOUTH 1 DEGREE 21 MINUTES 47 SECONDS EAST, 29.84 FEET TO A POINT OF CURVE; THENCE ALONG THE ARC OF A 300.68 FOOT RADIUS CURVE, CONCAVE TO THE EAST, WHOSE CHORD BEARS SOUTH 19 DEGREES 45 MINUTES 47 SECONDS EAST, A CHORD DISTANCE OF 189.82 FEET; THENCE ALONG THE ARC OF A 35 FOOT RADIUS CURVE, CONCAVE TO THE WEST, WHOSE CHORD BEARS SOUTH 4 DEGREES 04 MINUTES 54 SECONDS EAST, A CHORD DISTANCE OF 39.23 FEET; THENCE SOUTH 30 DEGREES 00 MINUTES 00 SECONDS WEST, 154.98 FEET; THENCE SOUTH 17 DEGREES 52 MINUTES 00 SECONDS EAST, 416.47 FEET; THENCE NORTH 72 DEGREES 08 MINUTES 00 SECONDS EAST, 292.00 FEET; THENCE SOUTH 62 DEGREES 52 MINUTES 00 SECONDS EAST, 105.36 FEET; THENCE NORTH 72 DEGREES 08 MINUTES 00 SECONDS EAST, 355.70 FEET; THENCE NORTH 17 DEGREES 52 MINUTES 00 SECONDS WEST, 95.71 FEET; THENCE NORTH 72 DEGREES 08 MINUTES 00 SECONDS EAST, 222.80 FEET; THENCE NORTH 17 DEGREES 52 MINUTES 00 SECONDS WEST, 312.59 FEET; THENCE SOUTH 88 DEGREES 38 MINUTES 13 SECONDS WEST, 179.55 FEET; THENCE NORTH 1 DEGREE 21 MINUTES 47 SECONDS WEST, 48.50 FEET; THENCE NORTH 88 DEGREES 38 MINUTES 13 SECONDS EAST, 105.80 FEET; THENCE ALONG THE ARC OF A 35 FOOT RADIUS CURVE, CONCAVE TO THE NORTHWEST, WHOSE CHORD BEARS NORTH 43 DEGREES 38 MINUTES 13 SECONDS EAST, A CHORD DISTANCE OF 49.50 FEET; THENCE NORTH 1 DEGREE 21 MINUTES 47 SECONDS WEST, 78.93 FEET; THENCE SOUTH 88 DEGREES 38 MINUTES 13 SECONDS WEST, 100.00 FEET; THENCE NORTH 1 DEGREE 21 MINUTES 47 SECONDS

WEST, 30.00 FEET TO THE SOUTH RIGHT-OF-WAY LINE OF U.S. ROUTE #30; THENCE NORTH 88 DEGREES 38 MINUTES 13 SECONDS EAST, 180.00 FEET ALONG THE SOUTHERLY RIGHT-OF-WAY LINE OF U.S. ROUTE #30; THENCE SOUTH 1 DEGREE 21 MINUTES 47 SECONDS EAST, 108.93 FEET; THENCE ALONG THE ARC OF A 35 FOOT RADIUS CURVE, CONCAVE TO THE NORTHEAST, WHOSE CHORD BEARS SOUTH 46 DEGREES 21 MINUTES 47 SECONDS EAST, A CHORD DISTANCE OF 49.50 FEET; THENCE NORTH 88 DEGREES 38 MINUTES 13 SECONDS EAST, 196.21 FEET; THENCE SOUTH 17 DEGREES 52 MINUTES 00 SECONDS EAST, 101.68 FEET; THENCE SOUTH 72 DEGREES 08 MINUTES 00 SECONDS WEST, 54.17 FEET; THENCE SOUTH 17 DEGREES 52 MINUTES 00 SECONDS EAST, 23.60 FEET; THENCE NORTH 82 DEGREES 52 MINUTES 00 SECONDS WEST, 30.30 FEET; THENCE SOUTH 17 DEGREES 52 MINUTES 00 SECONDS EAST, 228.40 FEET; THENCE SOUTH 82 DEGREES 52 MINUTES 00 SECONDS EAST, 30.30 FEET; THENCE SOUTH 17 DEGREES 52 MINUTES 00 SECONDS EAST, 39.03 FEET; THENCE SOUTH 72 DEGREES 08 MINUTES 00 SECONDS WEST, 199.83 FEET; THENCE SOUTH 17 DEGREES 52 MINUTES 00 SECONDS EAST, 405.41 FEET; THENCE NORTH 72 DEGREES 08 MINUTES 00 SECONDS EAST, 58.40 FEET; THENCE SOUTH 17 DEGREES 52 MINUTES 00 SECONDS EAST, 61.99 FEET; THENCE NORTH 72 DEGREES 08 MINUTES 00 SECONDS EAST, 34.01 FEET; THENCE SOUTH 17 DEGREES 52 MINUTES 00 SECONDS EAST, 199.30 FEET; THENCE NORTH 72 DEGREES 08 MINUTES 00 SECONDS EAST, 644.09 FEET; THENCE ALONG THE ARC OF A 712 FOOT RADIUS CURVE, CONCAVE TO THE WEST, WHOSE CHORD BEARS NORTH 6 DEGREES 49 MINUTES 08 SECONDS WEST, A CHORD DISTANCE OF 322.07 FEET; THENCE NORTH 87 DEGREES 14 MINUTES 16 SECONDS EAST, 83.44 FEET; THENCE DUE SOUTH 353.91 FEET; THENCE SOUTH 9 DEGREES 47 MINUTES 44 SECONDS WEST, 174.01 FEET; THENCE SOUTH 68 DEGREES 21 MINUTES 41 SECONDS WEST, 700.00 FEET; THENCE SOUTH 21 DEGREES 38 MINUTES 19 SECONDS EAST, 210.00 FEET; THENCE SOUTH 68 DEGREES 21 MINUTES 41 SECONDS WEST, 130.00 FEET; THENCE NORTH 21 DEGREES 38 MINUTES 19 SECONDS WEST, 210.00 FEET; THENCE SOUTH 68 DEGREES 21 MINUTES 41 SECONDS WEST, 48.58 FEET; THENCE NORTH 17 DEGREES 52 MINUTES 00 SECONDS WEST, 479.41 FEET; THENCE SOUTH 72 DEGREES 08 MINUTES 00 SECONDS WEST, 73.73 FEET; THENCE NORTH 17 DEGREES 52 MINUTES 00 SECONDS WEST, 120.00 FEET; THENCE SOUTH 72 DEGREES 08 MINUTES 00 SECONDS WEST, 270.00 FEET; THENCE SOUTH 17 DEGREES 52 MINUTES 00 SECONDS EAST, 116.00 FEET; THENCE SOUTH 72 DEGREES 08 MINUTES 00 SECONDS WEST, 87.86 FEET; THENCE SOUTH 20 DEGREES 19 MINUTES 09 SECONDS WEST, 100.51 FEET; THENCE SOUTH 72 DEGREES 08 MINUTES 00 SECONDS WEST, 451.23 FEET; THENCE SOUTH 17 DEGREES 52 MINUTES 00 SECONDS EAST, 466.71 FEET; THENCE SOUTH 68 DEGREES 21 MINUTES 41 SECONDS WEST, 183.84 FEET TO THE POINT OF BEGINNING.

ALSO COMMENCING AT THE SOUTHWEST CORNER OF SAID SECTION 23; THENCE NORTH 2 DEGREES 42 MINUTES 00 SECONDS WEST, 2402.02 FEET ALONG THE WEST LINE OF SECTION 23; THENCE NORTH 87 DEGREES 54 MINUTES 28 SECONDS EAST, 330.00 FEET; THENCE NORTH 2 DEGREES 42 MINUTES 00 SECONDS WEST, 200.93 FEET TO A POINT ON THE SOUTHERLY RIGHT-OF-WAY LINE OF U.S. ROUTE #30; THENCE ALONG THE ARC OF A 53,617.23 FOOT RADIUS CURVE, CONCAVE TO THE SOUTH, WHOSE CHORD BEARS NORTH 88 DEGREES 11 MINUTES 44 SECONDS EAST, A CHORD DISTANCE OF 510.01 FEET; THENCE CONTINUING ALONG SAID RIGHT-OF-WAY LINE, ALONG THE ARC OF A 53,617.23 FOOT RADIUS CURVE, CONCAVE TO THE SOUTH WHOSE CHORD BEARS NORTH 88 DEGREES 28 MINUTES 52 SECONDS EAST, A CHORD DISTANCE OF 24.63 FEET; THENCE CONTINUING ALONG SAID RIGHT-OF-WAY LINE, ALONG THE ARC OF A 53,617.23 FOOT RADIUS CURVE, CONCAVE TO THE SOUTH WHOSE CHORD BEARS NORTH 88 DEGREES 30 MINUTES 23 SECONDS EAST, A CHORD DISTANCE OF 3.03 FEET; THENCE CONTINUING ALONG SAID RIGHT-OF-WAY LINE, ALONG THE ARC OF A 53,617.23 FOOT RADIUS CURVE, CONCAVE TO THE SOUTH, WHOSE CHORD BEARS NORTH 88 DEGREES 32 MINUTES 52 SECONDS EAST, A CHORD DISTANCE OF 80.00 FEET TO THE POINT OF BEGINNING, BEING ON THE SOUTHERLY RIGHT-OF-WAY LINE OF U.S. ROUTE #30; THENCE CONTINUING ALONG SAID RIGHT-OF-WAY LINE, ALONG THE ARC OF A 53,617.23 FOOT RADIUS CURVE, CONCAVE, TO THE SOUTH, WHOSE CHORD BEARS NORTH 88 DEGREES 36 MINUTES 33 SECONDS EAST, A CHORD DISTANCE OF 50.24 FEET; THENCE NORTH 88 DEGREES 38 MINUTES 13 SECONDS EAST, 49.76 FEET; THENCE SOUTH 1 DEGREE 21 MINUTES 47 SECONDS EAST, 30.00 FEET; THENCE SOUTH 88 DEGREES 38 MINUTES 13 SECONDS WEST, 100.00 FEET; THENCE NORTH 1 DEGREE 21 MINUTES 47 SECONDS WEST, 29.98 FEET TO THE POINT OF BEGINNING.

PARCEL 2:

PART OF THE SOUTHWEST QUARTER OF SECTION 23, TOWNSHIP 35 NORTH, RANGE 8 WEST OF THE SECOND PRINCIPAL MERIDIAN, IN HOBART - ROSS TOWNSHIP, LAKE COUNTY, INDIANA, BOUNDED AND DESCRIBED AS FOLLOWS: COMMENCING AT THE SOUTHWEST CORNER OF SAID SECTION 23; THENCE NORTH 2 DEGREES 42 MINUTES 00 SECONDS WEST, 361.86 FEET ALONG THE WEST LINE OF SECTION 23; THENCE NORTH 68 DEGREES 21 MINUTES 41 SECONDS EAST, 1,425.90 FEET TO THE POINT OF BEGINNING; THENCE CONTINUING NORTH 68 DEGREES 21 MINUTES 41 SECONDS EAST, 700.00 FEET; THENCE SOUTH 21 DEGREES 38 MINUTES 19 SECONDS EAST, 210.00 FEET; THENCE SOUTH 68 DEGREES 21 MINUTES 41 SECONDS WEST, 700.00 FEET; THENCE NORTH 21 DEGREES 38 MINUTES 19 SECONDS WEST, 210.00 FEET TO THE POINT OF

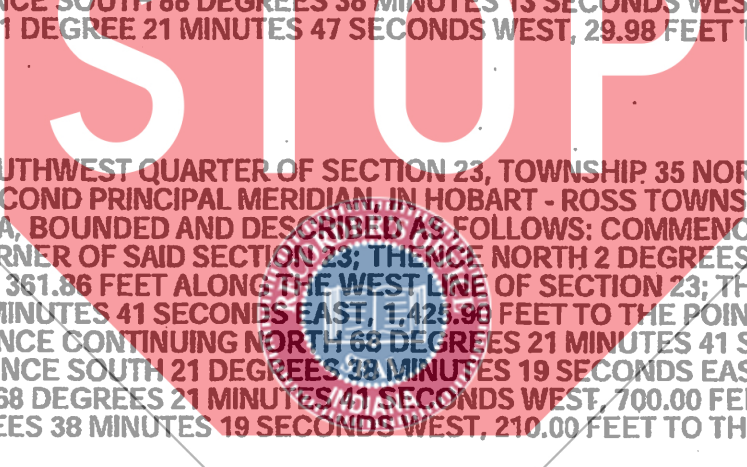

BEGINNING.

PARCEL 3:

PART OF THE SOUTHWEST QUARTER AND THE WEST HALF OF THE WEST HALF OF THE SOUTHEAST QUARTER OF SECTION 23, TOWNSHIP 35 NORTH, RANGE 8 WEST OF THE SECOND PRINCIPAL MERIDIAN, IN HOBART - ROSS TOWNSHIP, LAKE COUNTY, INDIANA, BOUNDED AND DESCRIBED AS FOLLOWS: COMMENCING AT THE SOUTHWEST CORNER OF SAID SECTION 23; THENCE NORTH 2 DEGREES 42 MINUTES 00 SECONDS WEST, 361.86 FEET ALONG THE WEST LINE OF SECTION 23; THENCE NORTH 68 DEGREES 21 MINUTES 41 SECONDS EAST, 2,255.90 FEET TO THE POINT OF BEGINNING; THENCE CONTINUING NORTH 68 DEGREES 21 MINUTES 41 SECONDS EAST, 670.00 FEET, THENCE SOUTH 21 DEGREES 38 MINUTES 19 SECONDS EAST, 210.00 FEET; THENCE SOUTH 68 DEGREES 21 MINUTES 41 SECONDS WEST, 670.00 FEET; THENCE NORTH 21 DEGREES 38 MINUTES 19 SECONDS WEST, 210.00 FEET TO THE POINT OF BEGINNING.

PARCEL 4:

the Ark of Noah Records
NOT OFFICIAL!
This Document is the property of
PART OF THE SOUTHWEST QUARTER OF SECTION 23, TOWNSHIP 35 NORTH, RANGE 8 WEST OF THE SECOND PRINCIPAL MERIDIAN, IN HOBART - ROSS TOWNSHIP, LAKE COUNTY, INDIANA, BOUNDED AND DESCRIBED AS FOLLOWS: COMMENCING AT THE SOUTHWEST CORNER OF SAID SECTION 23; THENCE NORTH 87 DEGREES 54 MINUTES 24 SECONDS EAST, 40.00 FEET TO THE EASTERLY RIGHT-OF-WAY LINE OF MISSISSIPPI STREET; THENCE NORTH 2 DEGREES 42 MINUTES 00 SECONDS WEST ALONG THE EASTERLY RIGHT-OF-WAY LINE OF MISSISSIPPI STREET, 376.01 FEET; THENCE NORTH 68 DEGREES 21 MINUTES 41 SECONDS EAST, 904.18 FEET; THENCE NORTH 21 DEGREES 38 MINUTES 19 SECONDS WEST, 71.31 FEET; THENCE ALONG THE ARC OF A 350 FOOT RADIUS CURVE, CONCAVE TO THE NORTHEAST, WHOSE CHORD BEARS NORTH 58 DEGREES 57 MINUTES 55 SECONDS WEST, A CHORD DISTANCE OF 188.62 FEET; THENCE SOUTH 46 DEGREES 40 MINUTES 00 SECONDS WEST, 251.51 FEET; THENCE NORTH 43 DEGREES 20 MINUTES 00 SECONDS WEST, 334.48 FEET TO THE POINT OF BEGINNING; THENCE NORTH 46 DEGREES 40 MINUTES 00 SECONDS EAST, 255.69 FEET; THENCE ALONG THE ARC OF A 350 FOOT RADIUS CURVE, CONCAVE TO THE NORTHEAST, WHOSE CHORD BEARS NORTH 26 DEGREES 43 MINUTES 53 SECONDS WEST, A CHORD DISTANCE OF 94.17 FEET; THENCE NORTH 19 DEGREES 00 MINUTES 00 SECONDS WEST, 78.00 FEET; THENCE ALONG THE ARC OF A 350 FOOT RADIUS CURVE, CONCAVE TO THE EAST, WHOSE CHORD BEARS NORTH 11 DEGREES 32 MINUTES 20 SECONDS WEST, A CHORD DISTANCE OF 80.90 FEET; THENCE SOUTH 46 DEGREES 40

MINUTES 00 SECONDS WEST, 362.64 FEET; THENCE SOUTH 43 DEGREES 20 MINUTES 00 SECONDS EAST, 238.58 FEET TO THE POINT OF BEGINNING.

PARCEL 5:

PART OF THE SOUTHWEST QUARTER OF SECTION 23, TOWNSHIP 35 NORTH, RANGE 8 WEST OF THE SECOND PRINCIPAL MERIDIAN, IN HOBART - ROSS TOWNSHIP, LAKE COUNTY, INDIANA, BOUNDED AND DESCRIBED AS FOLLOWS: COMMENCING AT THE SOUTHWEST CORNER OF SAID SECTION 23; THENCE NORTH 2 DEGREES 42 MINUTES 00 SECONDS WEST, 2,402.02 FEET ALONG THE WEST LINE OF SAID SECTION 23; THENCE NORTH 87 DEGREES 54 MINUTES 28 SECONDS EAST, 330.00 FEET; THENCE NORTH 2 DEGREES 42 MINUTES 00 SECONDS WEST, 200.93 FEET TO A POINT ON THE SOUTHERLY RIGHT-OF-WAY LINE OF U.S. ROUTE #30; THENCE ALONG THE ARC OF A 53,617.23 FOOT RADIUS CURVE, CONCAVE TO THE SOUTH, WHOSE CHORD BEARS NORTH 88 DEGREES 11 MINUTES 44 SECONDS EAST, A CHORD DISTANCE OF 510.01 FEET; THENCE CONTINUING ALONG SAID RIGHT-OF-WAY LINE, ALONG THE ARC OF A 53,617.23 FOOT RADIUS CURVE, CONCAVE TO THE SOUTH WHOSE CHORD BEARS NORTH 88 DEGREES 28 MINUTES 52 SECONDS EAST, A CHORD DISTANCE OF 24.63 FEET; THENCE CONTINUING ALONG SAID RIGHT-OF-WAY LINE, ALONG AN ARC OF A 53,617.23 FOOT RADIUS CURVE, CONCAVE TO THE SOUTH, WHOSE CHORD BEARS NORTH 88 DEGREES 30 MINUTES 23 SECONDS EAST, A CHORD DISTANCE OF 3.03 FEET; THENCE CONTINUING ALONG SAID RIGHT-OF-WAY LINE, ALONG THE ARC OF A 53,617.23 FOOT RADIUS CURVE, CONCAVE TO THE SOUTH, WHOSE CHORD BEARS NORTH 88 DEGREES 32 MINUTES 52 SECONDS EAST, A CHORD DISTANCE OF 80.00 FEET; THENCE CONTINUING ALONG SAID RIGHT-OF-WAY LINE, ALONG THE ARC OF A 53,617.23 FOOT RADIUS CURVE, CONCAVE TO THE SOUTH, WHOSE CHORD BEARS NORTH 88 DEGREES 36 MINUTES 33 SECONDS EAST, A CHORD DISTANCE OF 50.24 FEET; THENCE NORTH 88 DEGREES 38 MINUTES 13 SECONDS EAST, 49.76 FEET TO THE POINT OF BEGINNING, BEING ON THE SOUTHERLY RIGHT-OF-WAY LINE OF U.S. ROUTE #30; THENCE SOUTH 1 DEGREE 21 MINUTES 47 SECONDS EAST, 30.00 FEET; THENCE SOUTH 88 DEGREES 38 MINUTES 13 SECONDS WEST, 100.00 FEET; THENCE ALONG THE ARC OF A 220.68 FOOT RADIUS CURVE, CONCAVE TO THE EAST, WHOSE CHORD BEARS SOUTH 18 DEGREES 34 MINUTES 00 SECONDS EAST; A CHORD DISTANCE OF 130.54 FEET; THENCE ALONG THE ARC OF A 35 FOOT RADIUS CURVE, CONCAVE TO THE NORTH, WHOSE CHORD BEARS SOUTH 75 DEGREES 53 MINUTES 48 SECONDS EAST, A CHORD DISTANCE OF 45.11 FEET; THENCE ALONG THE ARC OF A 250 FOOT RADIUS CURVE, CONCAVE TO THE SOUTH, WHOSE CHORD BEARS NORTH 76 DEGREES 18 MINUTES 24 SECONDS EAST, A CHORD DISTANCE OF 106.77 FEET; THENCE NORTH 88 DEGREES 38 MINUTES 13

SECONDS EAST, 570.53 FEET; THENCE ALONG THE ARC OF A 35 FOOT RADIUS CURVE, CONCAVE TO THE NORTHWEST WHOSE CHORD BEARS NORTH 43 DEGREES 38 MINUTES 13 SECONDS EAST, A CHORD DISTANCE OF 49.50 FEET; THENCE NORTH 1 DEGREE 21 MINUTES 47 SECONDS WEST, 78.93 FEET; THENCE SOUTH 88 DEGREES 38 MINUTES 13 SECONDS WEST, 100.00 FEET; THENCE NORTH 1 DEGREE 21 MINUTES 47 SECONDS WEST, 30.00 FEET TO A POINT ON THE SOUTHERLY RIGHT-OF-WAY LINE OF U.S. ROUTE #30; THENCE SOUTH 88 DEGREES 38 MINUTES 13 SECONDS WEST, 591.93 FEET ALONG THE SOUTHERLY RIGHT-OF-WAY LINE OF U.S. ROUTE #30 TO THE POINT OF BEGINNING.

PARCEL 6:

PART OF THE SOUTHWEST QUARTER OF SECTION 23, TOWNSHIP 35 NORTH, RANGE 8 WEST OF THE SECOND PRINCIPAL MERIDIAN, IN HOBART - ROSS TOWNSHIP, LAKE COUNTY, INDIANA, BOUNDED AND DESCRIBED AS FOLLOWS: COMMENCING AT THE SOUTHWEST CORNER OF SAID SECTION 23; THENCE NORTH 2 DEGREES 42 MINUTES 00 SECONDS WEST, 2,402.02 FEET ALONG THE WEST LINE OF SAID SECTION 23; THENCE NORTH 87 DEGREES 54 MINUTES 28 SECONDS EAST 330.00 FEET; THENCE NORTH 2 DEGREES 42 MINUTES 00 SECONDS WEST, 200.93 FEET TO A POINT ON THE SOUTHERLY RIGHT-OF-WAY LINE OF U.S. ROUTE #30; THENCE ALONG THE ARC OF A 53,617.23 FOOT RADIUS CURVE, CONCAVE TO THE SOUTH, WHOSE CHORD BEARS NORTH 88 DEGREES 11 MINUTES 44 SECONDS EAST, A CHORD DISTANCE OF 510.01 FEET; THENCE CONTINUING ALONG SAID RIGHT-OF-WAY LINE, ALONG THE ARC OF A 53,617.23 FOOT RADIUS CURVE, CONCAVE TO THE SOUTH, WHOSE CHORD BEARS NORTH 88 DEGREES 28 MINUTES 52 SECONDS EAST, A CHORD DISTANCE OF 24.63 FEET; THENCE CONTINUING ALONG SAID RIGHT-OF-WAY LINE, ALONG THE ARC OF A 53,617.23 FOOT RADIUS CURVE, CONCAVE TO THE SOUTH, WHOSE CHORD BEARS NORTH 88 DEGREES 30 MINUTES 23 SECONDS EAST, A CHORD DISTANCE OF 3.03 FEET; THENCE CONTINUING ALONG SAID RIGHT-OF-WAY LINE, ALONG THE ARC OF A 53,617.23 FOOT RADIUS CURVE, CONCAVE TO THE SOUTH, WHOSE CHORD BEARS NORTH 88 DEGREES 32 MINUTES 52 SECONDS EAST, A CHORD DISTANCE OF 80.00 FEET; THENCE CONTINUING ALONG SAID RIGHT-OF-WAY LINE, ALONG THE ARC OF A 53,617.23 FOOT RADIUS CURVE, CONCAVE TO THE SOUTH, WHOSE CHORD BEARS NORTH 88 DEGREES 36 MINUTES 33 SECONDS EAST, A CHORD DISTANCE OF 50.24 FEET; THENCE NORTH 88 DEGREES 38 MINUTES 13 SECONDS EAST, 821.69 FEET TO THE POINT OF BEGINNING BEING ON THE SOUTHERLY RIGHT-OF-WAY LINE OF U.S. ROUTE #30; THENCE SOUTH 1 DEGREE 21 MINUTES 47 SECONDS EAST, 108.93 FEET; THENCE ALONG THE ARC OF A 35 FOOT RADIUS CURVE, CONCAVE TO THE NORTHEAST, WHOSE CHORD BEARS SOUTH 46

DEGREES 21 MINUTES 47 SECONDS EAST, A CHORD DISTANCE OF 49.50 FEET; THENCE NORTH 88 DEGREES 38 MINUTES 13 SECONDS EAST, 573.00 FEET; THENCE ALONG THE ARC OF A 400 FOOT RADIUS CURVE, CONCAVE TO THE SOUTH, WHOSE CHORD BEARS SOUTH 82 DEGREES 56 MINUTES 47 SECONDS EAST, A CHORD DISTANCE OF 117.10 FEET; THENCE ALONG THE ARC OF A 35.00 FOOT RADIUS CURVE, CONCAVE TO THE NORTHWEST, WHOSE CHORD BEARS NORTH 62 DEGREES 43 MINUTES 12 SECONDS EAST, A CHORD DISTANCE OF 47.52 FEET; THENCE ALONG THE ARC OF A 385.68 FOOT RADIUS CURVE, CONCAVE TO THE WEST, WHOSE CHORD BEARS NORTH 9 DEGREES 18 MINUTES 10 SECONDS EAST, A CHORD DISTANCE OF 142.77 FEET TO A POINT ON THE SOUTHERLY RIGHT-OF-WAY LINE OF U.S. ROUTE #30; THENCE SOUTH 88 DEGREES 38 MINUTES 13 SECONDS WEST, 793.00 FEET ALONG THE SOUTHERLY RIGHT-OF-WAY LINE OF U.S. ROUTE #30 TO THE POINT OF BEGINNING.

PARCEL 7:

Document is NOT OFFICIAL!
This Document is the property of the Lake County Recorder

PART OF THE NORTHEAST QUARTER OF THE SOUTHWEST QUARTER AND THE NORTHWEST QUARTER OF THE SOUTHEAST QUARTER OF SECTION 23, TOWNSHIP 35 NORTH, RANGE 8 WEST OF THE SECOND PRINCIPAL MERIDIAN, IN HOBART - ROSS TOWNSHIP, LAKE COUNTY, INDIANA, BOUNDED AND DESCRIBED AS FOLLOWS: COMMENCING AT THE SOUTHWEST CORNER OF SAID SECTION 23; THENCE NORTH 2 DEGREES 42 MINUTES 00 SECONDS WEST, 2,402.02 FEET ALONG THE WEST LINE OF SECTION 23; THENCE NORTH 87 DEGREES 54 MINUTES 28 SECONDS EAST, 330.00 FEET; THENCE NORTH 2 DEGREES 42 MINUTES 00 SECONDS WEST, 200.93 FEET TO A POINT ON THE SOUTHERLY RIGHT-OF-WAY LINE OF U.S. ROUTE #30; THENCE ALONG THE ARC OF A 53,617.23 FOOT RADIUS CURVE, CONCAVE TO THE SOUTH, WHOSE CHORD BEARS NORTH 88 DEGREES 11 MINUTES 44 SECONDS EAST, A CHORD DISTANCE OF 510.01 FEET; THENCE CONTINUING ALONG SAID RIGHT-OF-WAY LINE, ALONG THE ARC OF A 53,617.23 FOOT RADIUS CURVE, CONCAVE TO THE SOUTH WHOSE CHORD BEARS NORTH 88 DEGREES 28 MINUTES 52 SECONDS EAST, A CHORD DISTANCE OF 24.63 FEET; THENCE CONTINUING ALONG SAID RIGHT-OF-WAY LINE, ALONG AN ARC OF A 53,617.23 FOOT RADIUS CURVE, CONCAVE TO THE SOUTH, WHOSE CHORD BEARS NORTH 88 DEGREES 30 MINUTES 23 SECONDS EAST, A CHORD DISTANCE OF 3.03 FEET; THENCE CONTINUING ALONG SAID RIGHT-OF-WAY LINE, ALONG THE ARC OF A 53,617.23 FOOT RADIUS CURVE, CONCAVE TO THE SOUTH, WHOSE CHORD BEARS NORTH 88 DEGREES 32 MINUTES 52 SECONDS EAST, A CHORD DISTANCE OF 80.00 FEET; THENCE CONTINUING ALONG SAID RIGHT-OF-WAY LINE, ALONG THE ARC OF A 53,617.23 FOOT RADIUS CURVE, CONCAVE TO THE SOUTH, WHOSE CHORD BEARS NORTH 88 DEGREES 36 MINUTES 33 SECONDS EAST, A CHORD DISTANCE OF 50.24 FEET; THENCE NORTH 88

DEGREES 38 MINUTES 13 SECONDS EAST, 1,694.69 FEET TO THE POINT OF BEGINNING BEING ON THE SOUTHERLY RIGHT-OF-WAY LINE OF U.S. ROUTE #30; THENCE NORTH 88 DEGREES 38 MINUTES 13 SECONDS EAST, 160.00 FEET ALONG THE SOUTHERLY RIGHT-OF-WAY LINE OF U.S. ROUTE #30; THENCE SOUTH 1 DEGREE 21 MINUTES 47 SECONDS EAST, 296.44 FEET; THENCE SOUTH 88 DEGREES 38 MINUTES 13 SECONDS WEST, 87.90 FEET; THENCE NORTH 54 DEGREES 36 MINUTES 33 SECONDS WEST, 122.00 FEET; THENCE ALONG THE ARC OF A 35 FOOT RADIUS CURVE, CONCAVE TO THE EAST, WHOSE CHORD BEARS NORTH 16 DEGREES 30 MINUTES 01 SECONDS WEST, A CHORD DISTANCE OF 43.20 FEET; THENCE ALONG THE ARC OF A 465.68 FOOT RADIUS CURVE, CONCAVE TO THE WEST, WHOSE CHORD BEARS NORTH 10 DEGREES 07 MINUTES 22 SECONDS EAST, A CHORD DISTANCE OF 185.45 FEET TO THE POINT OF BEGINNING.

PARCEL 8:

Document is

PART OF THE WEST HALF OF THE WEST HALF OF THE SOUTHEAST QUARTER OF SECTION 23, TOWNSHIP 35 NORTH, RANGE 8 WEST OF THE SECOND PRINCIPAL MERIDIAN, IN HOBART ROSS TOWNSHIP, LAKE COUNTY, INDIANA, BOUNDED AND DESCRIBED AS FOLLOWS: COMMENCING AT THE SOUTHWEST CORNER OF SAID SECTION 23; THENCE NORTH 02 DEGREES 42 MINUTES 00 SECONDS WEST, 361.86 FEET ALONG THE WESTERLY LINE OF SECTION 23; THENCE NORTH 68 DEGREES 21 MINUTES 41 SECONDS EAST, 2,955.90 FEET; THENCE NORTH 09 DEGREES 47 MINUTES 44 SECONDS EAST, 174.01 FEET; THENCE NORTH 00 DEGREES 00 MINUTES 00 SECONDS EAST, 275.87 FEET TO THE POINT OF BEGINNING OF THIS DESCRIPTION; THENCE CONTINUING NORTH 00 DEGREES 00 MINUTES 00 SECONDS WEST, 219.13 FEET; THENCE NORTH 17 DEGREES 52 MINUTES 00 SECONDS WEST, 245.70 FEET; THENCE NORTH 54 DEGREES 36 MINUTES 33 SECONDS WEST, 44.97 FEET; THENCE NORTH 88 DEGREES 38 MINUTES 13 SECONDS EAST, 87.90 FEET; THENCE NORTH 1 DEGREE 21 MINUTES 47 SECONDS WEST, 296.44 FEET TO A POINT ON THE SOUTHERLY RIGHT-OF-WAY LINE OF U.S. ROUTE #30; THENCE NORTH 88 DEGREES 38 MINUTES 13 SECONDS EAST ALONG THE SOUTHERLY RIGHT-OF-WAY LINE OF U.S. ROUTE #30, 130.00 FEET; THENCE SOUTH 01 DEGREE 21 MINUTES 47 SECONDS EAST, 53.02 FEET; THENCE SOUTH 61 DEGREES 21 MINUTES 47 SECONDS EAST, 98.97 FEET; THENCE NORTH 88 DEGREES 38 MINUTES 13 SECONDS EAST, 255.33 FEET TO THE EASTERLY LINE OF THE WEST HALF OF THE WEST HALF OF THE SOUTHEAST QUARTER OF SECTION 23; THENCE SOUTH 02 DEGREES 45 MINUTES 44 SECONDS EAST ALONG THE EASTERLY LINE OF THE WEST HALF OF THE WEST HALF OF THE SOUTHEAST QUARTER OF SECTION 23, 675.70 FEET; THENCE SOUTH 08 DEGREES 38 MINUTES 13 SECONDS WEST, 474.83 FEET TO THE POINT OF BEGINNING OF THIS DESCRIPTION.

PARCEL 9:

PART OF THE WEST 1/2 OF THE WEST 1/2 OF THE SOUTHEAST 1/4 OF SECTION 23, TOWNSHIP 35 NORTH, RANGE 8 WEST OF THE SECOND PRINCIPAL MERIDIAN, IN HOBART - ROSS TOWNSHIP, LAKE COUNTY, INDIANA, BOUNDED AND DESCRIBED AS FOLLOWS: COMMENCING AT THE SOUTHWEST CORNER OF SAID SECTION 23; THENCE NORTH 87 DEGREES 54 MINUTES 24 SECONDS EAST, 3,323.36 FEET ALONG THE SOUTH LINE OF SECTION 23; THENCE NORTH 2 DEGREES 45 MINUTES 44 SECONDS WEST, 2,554.45 FEET ALONG THE EAST LINE OF THE WEST 1/2 OF THE WEST 1/2 OF THE SOUTHEAST 1/4 OF SECTION 23 TO A POINT ON THE SOUTHWESTERLY RIGHT-OF-WAY LINE OF THE CHESAPEAKE & OHIO RAILROAD AND THE POINT OF BEGINNING; THENCE NORTH 62 DEGREES 41 MINUTES 15 SECONDS WEST, 303.34 FEET ALONG THE SOUTHWESTERLY RIGHT-OF-WAY LINE OF THE CHESAPEAKE & OHIO RAILROAD TO A POINT ON THE SOUTHERLY RIGHT-OF-WAY LINE OF U.S. ROUTE #30; THENCE SOUTH 88 DEGREES 38 MINUTES 13 SECONDS WEST, 312.27 FEET ALONG THE SOUTHERLY RIGHT-OF-WAY LINE OF U.S. ROUTE #30; THENCE SOUTH 01 DEGREE 21 MINUTES 47 SECONDS EAST, 53.02 FEET; THENCE SOUTH 61 DEGREES 21 MINUTES 47 SECONDS EAST, 98.97 FEET; THENCE NORTH 08 DEGREES 38 MINUTES 13 SECONDS EAST, 255.33 FEET TO THE EASTERLY LINE OF THE WEST 1/2 OF THE WEST 1/2 OF THE SOUTHEAST 1/4 OF SECTION 23; THENCE NORTH 02 DEGREES 45 MINUTES 44 SECONDS WEST ALONG THE EAST LINE OF THE WEST 1/2 OF THE WEST 1/2 OF THE SOUTHEAST 1/4 OF SECTION 23, 87.97 FEET TO THE POINT OF BEGINNING.

PARCEL 10:

PART OF THE SOUTHWEST QUARTER OF SECTION 23, TOWNSHIP 35 NORTH, RANGE 8 WEST OF THE SECOND PRINCIPAL MERIDIAN, IN HOBART-ROSS TOWNSHIP, LAKE COUNTY, INDIANA, BOUNDED AND DESCRIBED AS FOLLOWS: COMMENCING AT THE SOUTHWEST CORNER OF SAID SECTION 23; THENCE NORTH 2 DEGREES 42 MINUTES 00 SECONDS WEST, 361.86 FEET ALONG THE WEST LINE OF SECTION 23; THENCE NORTH 68 DEGREES 21 MINUTES 41 SECONDS EAST, 513.42 FEET TO THE POINT OF BEGINNING; THENCE ALONG THE ARC OF A 350 FOOT RADIUS CURVE, CONCAVE TO THE SOUTHWEST, WHOSE CHORD BEARS NORTH 65 DEGREES 43 MINUTES 26 SECONDS WEST, A CHORD DISTANCE OF 148.83 FEET; THENCE ALONG THE ARC OF A 200 FOOT RADIUS CURVE, CONCAVE TO THE NORTHEAST, WHOSE CHORD BEARS NORTH 51 DEGREES 45 MINUTES 00 SECONDS WEST, A CHORD DISTANCE OF 183.15 FEET; THENCE NORTH 24 DEGREES 30 MINUTES 00 SECONDS WEST, 110.44 FEET; THENCE

NORTH 46 DEGREES 40 MINUTES 00 SECONDS EAST, 176.65 FEET; THENCE SOUTH 43 DEGREES 20 MINUTES 00 SECONDS EAST, 334.48 FEET; THENCE NORTH 46 DEGREES 40 MINUTES 00 SECONDS EAST, 251.51 FEET; THENCE ALONG THE ARC OF A 350 FOOT RADIUS CURVE, CONCAVE TO THE NORTHEAST, WHOSE CHORD BEARS SOUTH 58 DEGREES 57 MINUTES 55 SECONDS EAST, A CHORD DISTANCE OF 188.62 FEET; THENCE SOUTH 21 DEGREES 38 MINUTES 19 SECONDS EAST, 71.31 FEET; THENCE SOUTH 68 DEGREES 21 MINUTES 41 SECONDS WEST, 433.05 FEET TO THE POINT OF BEGINNING.

PARCEL 11:

PART OF THE SOUTHWEST 1/4 OF THE SOUTHWEST 1/4 OF SECTION 23, TOWNSHIP 35 NORTH, RANGE 8 WEST OF THE SECOND PRINCIPAL MERIDIAN IN HOBART-ROSS TOWNSHIP, LAKE COUNTY, INDIANA, BOUNDED AND DESCRIBED AS FOLLOWS: COMMENCING AT THE SOUTHWEST CORNER OF SAID SECTION 23; THENCE NORTH 87 DEGREES 54 MINUTES 24 SECONDS EAST, 40.00 FEET TO THE EASTERLY RIGHT-OF-WAY OF MISSISSIPPI STREET; THENCE NORTH 2 DEGREES 42 MINUTES 00 SECONDS WEST ALONG THE EASTERLY RIGHT-OF-WAY OF MISSISSIPPI STREET, 763.68 FEET TO THE POINT OF BEGINNING; THENCE CONTINUING NORTH 2 DEGREES 42 MINUTES 00 SECONDS WEST, 287.04 FEET; THENCE NORTH 87 DEGREES 18 MINUTES 00 SECONDS EAST, 38.88 FEET; THENCE NORTH 46 DEGREES 40 MINUTES 00 SECONDS EAST, 95.27 FEET; THENCE SOUTH 43 DEGREES 20 MINUTES 00 SECONDS EAST, 238.58 FEET; THENCE SOUTH 46 DEGREES 40 MINUTES 00 SECONDS WEST, 176.65 FEET; THENCE SOUTH 65 DEGREES 30 MINUTES 00 SECONDS WEST, 142.69 FEET TO THE POINT OF BEGINNING.

PARCEL 12:

PART OF THE NORTHWEST 1/4 OF THE SOUTHWEST 1/4 OF THE SOUTHWEST 1/4 OF SECTION 23, TOWNSHIP 35 NORTH, RANGE 8 WEST OF THE SECOND PRINCIPAL MERIDIAN IN HOBART - ROSS TOWNSHIP, LAKE COUNTY, INDIANA, BOUNDED AND DESCRIBED AS FOLLOWS: COMMENCING AT THE SOUTHWEST CORNER OF SAID SECTION 23; THENCE NORTH 87 DEGREES 54 MINUTES 24 SECONDS EAST, 40.00 FEET TO THE EASTERLY RIGHT-OF-WAY OF MISSISSIPPI STREET; THENCE ALONG SAID RIGHT-OF-WAY OF MISSISSIPPI STREET, NORTH 2 DEGREES 42 MINUTES 00 SECONDS WEST, 1,050.72 FEET TO THE POINT OF BEGINNING OF THIS DESCRIPTION; THENCE CONTINUING NORTH 2 DEGREES 42 MINUTES 00 SECONDS WEST, 448.35 FEET; THENCE NORTH 44 DEGREES 10 MINUTES 00 SECONDS EAST, 260.33 FEET; THENCE NORTH 87 DEGREES 18 MINUTES 00 SECONDS EAST, 35.02 FEET; THENCE ALONG THE ARC OF A

370 FOOT RADIUS CURVE, CONCAVE TO THE SOUTH, WHOSE CHORD BEARS SOUTH 86 DEGREES 33 MINUTES 07 SECONDS EAST, A CHORD DISTANCE, OF 79.25 FEET; THENCE SOUTH 80 DEGREES 24 MINUTES 14 SECONDS EAST, 103.84 FEET; THENCE ALONG THE ARC OF A 35 FOOT RADIUS CURVE, CONCAVE TO THE SOUTHWEST, WHOSE CHORD BEARS SOUTH 35 DEGREES 24 MINUTES 14 SECONDS EAST, A CHORD DISTANCE OF 49.50 FEET; THENCE SOUTH 9 DEGREES 35 MINUTES 46 SECONDS WEST, 177.00 FEET; THENCE ALONG THE ARC OF A 350 FOOT RADIUS CURVE, CONCAVE TO THE EAST, WHOSE CHORD BEARS SOUTH 2 DEGREES 45 MINUTES 34 SECONDS WEST, A CHORD DISTANCE OF 83.33 FEET; THENCE SOUTH 46 DEGREES 40 MINUTES 00 SECONDS WEST, 457.91 FEET; THENCE SOUTH 87 DEGREES 18 MINUTES 00 SECONDS WEST, 38.88 FEET TO THE EASTERLY RIGHT-OF-WAY LINE OF MISSISSIPPI STREET AND THE POINT OF BEGINNING.

PARCEL 13:

Document is NOT OFFICIAL!
This Document is the property of the Westco Energy Service Company

PART OF THE NORTHWEST 1/4 OF THE SOUTHWEST 1/4 OF SECTION 23, TOWNSHIP 35 NORTH, RANGE 8 WEST OF THE SECOND PRINCIPAL MERIDIAN, IN HOBART-ROSS TOWNSHIP, LAKE COUNTY, INDIANA, BOUNDED AND DESCRIBED AS FOLLOWS: COMMENCING AT THE SOUTHWEST CORNER OF SAID SECTION 23; THENCE NORTH 87 DEGREES 54 MINUTES 24 SECONDS EAST, 40.00 FEET TO THE EASTERLY RIGHT-OF-WAY LINE OF MISSISSIPPI STREET; THENCE NORTH 2 DEGREES 42 MINUTES 00 SECONDS WEST ALONG THE EASTERLY RIGHT-OF-WAY LINE OF MISSISSIPPI STREET, 1,757.06 FEET; THENCE NORTH 87 DEGREES 18 MINUTES 00 SECONDS EAST, 225.00 FEET; THENCE ALONG THE ARC OF A 450 FOOT RADIUS CURVE, CONCAVE TO THE SOUTH, WHOSE CHORD BEARS SOUTH 86 DEGREES 33 MINUTES 07 SECONDS EAST, A CHORD DISTANCE OF 96.39 FEET; THENCE SOUTH 80 DEGREES 24 MINUTES 14 SECONDS EAST, 41.83 FEET TO THE POINT OF BEGINNING OF THIS DESCRIPTION; THENCE ALONG THE ARC OF A 235.52 FOOT RADIUS CURVE, CONCAVE TO THE EAST, WHOSE CHORD BEARS NORTH 20 DEGREES 15 MINUTES 39 SECONDS EAST, A CHORD DISTANCE OF 349.78 FEET; THENCE SOUTH 60 DEGREES 00 MINUTES 00 SECONDS EAST, 167.50 FEET; THENCE ALONG THE ARC OF A 450 FOOT RADIUS CURVE, CONCAVE TO THE NORTHWEST, WHOSE CHORD BEARS SOUTH 44 DEGREES 13 MINUTES 15 SECONDS WEST, A CHORD DISTANCE OF 82.74 FEET; THENCE ALONG THE ARC OF A 340 FOOT RADIUS CURVE, CONCAVE TO THE SOUTHEAST, WHOSE CHORD BEARS SOUTH 32 DEGREES 13 MINUTES 26 SECONDS WEST, A CHORD DISTANCE OF 201.90 FEET; THENCE ALONG THE ARC OF A 35 FOOT RADIUS CURVE, CONCAVE TO THE NORTHWEST, WHOSE CHORD BEARS SOUTH 57 DEGREES 16 MINUTES 30 SECONDS WEST, A CHORD DISTANCE OF 47.13 FEET; THENCE NORTH 80 DEGREES 24 MINUTES 14

SECONDS WEST, 62.01 FEET TO THE POINT OF BEGINNING.

PARCEL 14 (FRINGE LAND # 5):

PART OF THE WEST HALF OF THE SOUTHEAST QUARTER OF SECTION 23, TOWNSHIP 35 NORTH, RANGE 8 WEST OF THE SECOND PRINCIPAL MERIDIAN, IN HOBART-ROSS TOWNSHIP, LAKE COUNTY, INDIANA, DESCRIBED AS FOLLOWS: COMMENCING AT THE SOUTHWEST CORNER OF SAID SECTION 23; THENCE NORTH 02 DEGREES 42 MINUTES 00 SECONDS WEST, 361.86 FEET ALONG THE WESTERLY LINE OF SECTION 23; THENCE NORTH 68 DEGREES 21 MINUTES 41 SECONDS EAST, 2,955.90 FEET TO THE POINT OF BEGINNING; THENCE NORTH 09 DEGREES 47 MINUTES 44 SECONDS EAST, 174.01 FEET; THENCE NORTH 00 DEGREES 00 MINUTES 00 SECONDS WEST, 275.87 FEET; THENCE NORTH 88 DEGREES 38 MINUTES 13 SECONDS EAST, 476.83 FEET TO THE EASTERLY LINE OF THE WEST HALF OF THE WEST HALF OF THE SOUTHEAST QUARTER OF SECTION 23; THENCE SOUTH ALONG THE EASTERLY LINE OF THE WEST HALF OF THE WEST HALF OF THE SOUTHEAST QUARTER OF SECTION 23 TO A POINT 1,536.76 FEET NORTH OF THE SOUTH LINE OF SECTION 23; THENCE SOUTH 68 DEGREES 21 MINUTES 41 SECONDS WEST, 555.70 FEET TO THE PLACE OF BEGINNING.

PARCEL 15:

PART OF THE NORTHWEST 1/4 OF THE SOUTHWEST 1/4 OF SECTION 23, TOWNSHIP 35 NORTH, RANGE 8 WEST OF THE SECOND PRINCIPAL MERIDIAN IN HOBART - ROSS TOWNSHIP, LAKE COUNTY, INDIANA, BOUNDED AND DESCRIBED AS FOLLOWS:

COMMENCING AT THE SOUTHWEST CORNER OF SAID SECTION 23; THENCE NORTH 87 DEGREES 54 MINUTES 24 SECONDS EAST, 40.00 FEET; THENCE NORTH 02 DEGREES 42 MINUTES 00 SECONDS WEST ALONG THE EASTERLY RIGHT-OF-WAY LINE OF MISSISSIPPI STREET, 1,935.70 FEET, THENCE NORTH 06 DEGREES 45 MINUTES 44 SECONDS EAST ALONG THE EASTERLY RIGHT-OF-WAY LINE OF MISSISSIPPI STREET, A DISTANCE OF 13.26 FEET TO THE POINT OF BEGINNING; THENCE CONTINUING NORTH 06 DEGREES 45 MINUTES 44 SECONDS EAST ALONG SAID EASTERLY RIGHT-OF-WAY OF MISSISSIPPI STREET, A DISTANCE OF 77.98 FEET TO A POINT; THENCE NORTH 02 DEGREES 42 MINUTES 00 SECONDS WEST ALONG SAID EAST RIGHT-OF-WAY LINE OF MISSISSIPPI STREET PARALLEL WITH WEST LINE OF SECTION 23, A DISTANCE OF 115.65 FEET; THENCE, DEPARTING SAID EASTERLY RIGHT-OF-WAY NORTH 44 DEGREES 39 MINUTES 48 SECONDS EAST, 25.61 FEET; THENCE NORTH 89 DEGREES 03 MINUTES 13 SECONDS EAST, 211.59 FEET TO A POINT OF CURVE; THENCE, ALONG A 500.00 FOOT RADIUS

CURVE, CONCAVE TO THE SOUTH, WHOSE CHORD BEARS SOUTH 75 DEGREES 58 MINUTES 23 SECONDS EAST, 275.19 FEET; THENCE SOUTH 30 DEGREES 00 MINUTES 00 SECONDS WEST, 20.00 FEET TO A POINT OF CURVE; THENCE ALONG A 235.52 FOOT RADIUS CURVE, CONCAVE TO THE SOUTHEAST, WHOSE CHORD BEARS SOUTH 46 DEGREES 13 MINUTES 11 SECONDS WEST, 176.39 FEET; THENCE SOUTH 88 DEGREES 03 MINUTES 13 SECONDS WEST, 363.05 FEET TO THE EASTERLY RIGHT-OF-WAY LINE OF MISSISSIPPI STREET AND THE POINT OF BEGINNING OF THIS DESCRIPTION.

PARCEL 16: (KOHL'S PARCEL)

PART OF THE NORTHWEST 1/4 OF THE SOUTHWEST 1/4 OF SECTION 23, TOWNSHIP 35 NORTH, RANGE 8 WEST OF THE SECOND PRINCIPAL MERIDIAN, IN HOBART-ROSS TOWNSHIP, LAKE COUNTY, INDIANA, BOUNDED AND DESCRIBED AS FOLLOWS: COMMENCING AT THE SOUTHWEST CORNER OF SAID SECTION 23; THENCE NORTH 87 DEGREES 54 MINUTES 24 SECONDS EAST, 400 FEET TO THE EAST RIGHT-OF-WAY LINE OF MISSISSIPPI STREET; THENCE, NORTH 2 DEGREES 42 MINUTES 00 SECONDS WEST, ALONG SAID EAST RIGHT-OF-WAY LINE PARALLEL WITH THE WEST LINE OF SAID SECTION 23, A DISTANCE OF 1935.70 FEET TO A POINT; THENCE NORTH 06 DEGREES 45 MINUTES 44 SECONDS EAST ALONG SAID EAST RIGHT-OF-WAY LINE OF MISSISSIPPI STREET, A DISTANCE OF 91.24 FEET; THENCE NORTH 02 DEGREES 42 MINUTES 00 SECONDS WEST ALONG SAID EAST RIGHT-OF-WAY LINE OF MISSISSIPPI STREET PARALLEL WITH SAID WEST LINE OF SECTION 23, A DISTANCE OF 115.65 FEET TO THE POINT OF BEGINNING; THENCE CONTINUING NORTH 02 DEGREES 42 MINUTES 00 SECONDS WEST ALONG SAID EAST RIGHT-OF-WAY LINE OF MISSISSIPPI STREET PARALLEL WITH WEST LINE OF SECTION 23, A DISTANCE OF 369.35 FEET; THENCE NORTH 10 DEGREES 46 MINUTES 07 SECONDS EAST ALONG SAID EAST RIGHT-OF-WAY LINE OF MISSISSIPPI STREET, A DISTANCE OF 72.53 FEET; THENCE NORTH 65 DEGREES 48 MINUTES 32 SECONDS EAST ALONG SAID EAST RIGHT-OF-WAY LINE OF MISSISSIPPI STREET, A DISTANCE OF 53.76 FEET TO THE SOUTHERLY RIGHT-OF-WAY LINE OF U. S. ROUTE 30 (LINCOLN HIGHWAY); THENCE EASTERLY 742.70 FEET ALONG THE SOUTHERLY RIGHT-OF-WAY LINE OF SAID U. S. ROUTE 30, BEING A 53,617.23 FOOT RADIUS CURVE, CONCAVE TO THE SOUTH WHOSE CHORD BEARS NORTH 88 DEGREES 05 MINUTES 59 SECONDS EAST, A DISTANCE OF 742.70 FEET; THENCE, SOUTH 30 DEGREES 00 MINUTES 00 SECONDS WEST, A DISTANCE OF 552.88 FEET; THENCE SOUTH 60 DEGREES 00 MINUTES 00 SECONDS EAST, A DISTANCE OF 185.00 FEET TO A POINT OF CURVE; THENCE 70.28 FEET ALONG A 450.00 FOOT RADIUS CURVE, CONCAVE TO THE NORTHWEST, WHOSE CHORD BEARS SOUTH 34 DEGREES 28 MINUTES 27 SECONDS WEST, A DISTANCE OF 70.21 FEET; THENCE NORTH 60 DEGREES 00 MINUTES

00 SECONDS WEST, A DISTANCE OF 167.50 FEET; THENCE NORTH 30 DEGREES 00 MINUTES 00 SECONDS EAST, A DISTANCE OF 20.00 FEET; THENCE 278.79 FEET ALONG A 500.00 FOOT RADIUS CURVE, CONCAVE TO THE SOUTH WHOSE CHORD BEARS NORTH 75 DEGREES 58 MINUTES 23 SECONDS WEST, A DISTANCE OF 275.19 FEET; THENCE SOUTH 88 DEGREES 03 MINUTES 13 SECONDS WEST, A DISTANCE OF 211.59 FEET; THENCE SOUTH 44 DEGREES 39 MINUTES 48 SECONDS WEST, A DISTANCE OF 25.61 FEET TO THE EAST RIGHT-OF-WAY LINE OF MISSISSIPPI STREET AND THE POINT OF BEGINNING.

PARCEL 17:

THE RECIPROCAL AND NON-EXCLUSIVE EASEMENTS AND RELATED REAL ESTATE RIGHTS FOR INGRESS, EGRESS, PEDESTRIAN AND VEHICULAR ACCESS, SUPPORT, ENCROACHMENTS, PARKING, UTILITY AND OTHER PURPOSES CREATED AND GRANTED PURSUANT TO THE FOLLOWING DOCUMENTS (HEREINAFTER COLLECTIVELY CALLED "OPERATING AGREEMENTS"):

1. EASEMENT, RESTRICTION AND OPERATING AGREEMENT DATED AS OF THE 27TH DAY OF JUNE, 1972 BY AND BETWEEN GARY JOINT VENTURE, J.C. PENNEY COMPANY, INC., AND SEARS, ROEBUCK AND CO. AND RECORDED NOVEMBER 8, 1972, AS DOCUMENT NO. 174993, IN THE LAKE COUNTY RECORDS, VOLUME 1316 AT PAGE 578 WITH THE RECORDER OF DEEDS, COUNTY OF LAKE, INDIANA.

2. SUPPLEMENT TO SAID EASEMENT, RESTRICTION AND OPERATING AGREEMENT DATED AS OF THE 27TH DAY OF JUNE, 1972 BY AND AMONG LIKE PARTIES, WHICH AGREEMENT IS NOT RECORDED, BUT INCORPORATED IN THE SAID EASEMENT, RESTRICTION AND OPERATING AGREEMENT FOR ALL PURPOSES.

2-1/2. A TRANSFER OF INTEREST FROM J. C. PENNEY COMPANY TO CARSON PIRIE SCOTT & COMPANY, A DELAWARE CORPORATION, WAS RECORDED NOVEMBER 8, 1972; AS DOCUMENT NO. 174995, IN LAKE COUNTY RECORDS.

3. A FIRST AMENDMENT TO EASEMENT, RESTRICTION AND OPERATING AGREEMENT DATED AS OF THE 16TH DAY OF APRIL, 1973 AND RECORDED AS DOCUMENT NO. 208331 IN LAKE COUNTY RECORDS.

4. DECLARATION BY GARY JOINT VENTURE DATED THE 7TH DAY OF JUNE, 1973 AND FILED AS DOCUMENT NO. 208332 IN THE LAKE COUNTY RECORDS.

5. DEED OF DECLARATION DATED JUNE 15, 1973, EXECUTED BY GARY JOINT VENTURE AND FILED AS DOCUMENT NO. 208333 IN THE LAKE COUNTY RECORDS.

6. SECOND AMENDMENT TO EASEMENT RESTRICTION AND OPERATING AGREEMENT, DATED AS OF DECEMBER 10, 1974 AND RECORDED AS DOCUMENT NO. 289791 IN THE LAKE COUNTY RECORDS.

7. AMENDMENT TO DEED OF DECLARATION, DATED AS OF DECEMBER 19, 1974, EXECUTED BY GARY JOINT VENTURE AND FILED AS DOCUMENT NO. 289795 IN THE LAKE COUNTY RECORDS.

7-1/2. DECLARATION DATED DECEMBER 10, 1974, MADE BY AND BETWEEN GARY JOINT VENTURE, A PARTNERSHIP, SEARS, ROEBUCK AND CO., A NEW YORK CORPORATION, AND J. C. PENNEY COMPANY, INC., A DELAWARE CORPORATION, AND FILED FOR RECORD AS DOCUMENT NO. 289797.

8. DECLARATION BY GARY JOINT VENTURE DATED AS OF JUNE 1, 1977 FILED AS DOCUMENT NO. 423317 IN THE LAKE COUNTY RECORDS.

9. SECOND AMENDMENT TO DEED OF DECLARATION DATED AS OF JUNE 1, 1977, EXECUTED BY GARY JOINT VENTURE AND FILED FOR RECORD AS DOCUMENT NO. 423318 IN THE LAKE COUNTY RECORDS.

10. EASEMENT, RESTRICTION AND OPERATING AGREEMENT DATED AS OF JUNE 1, 1977, BY AND BETWEEN GARY JOINT VENTURE AND ADCOR REALTY CORPORATION AND FILED FOR RECORD AS DOCUMENT NO. 423320 IN THE LAKE COUNTY RECORDS.

11. SUPPLEMENT TO EASEMENT, RESTRICTION AND OPERATING AGREEMENT DATED AS OF JUNE 1, 1977, BY AND BETWEEN LIKE PARTIES, WHICH AGREEMENT IS NOT RECORDED, BUT IS INCORPORATED IN SAID EASEMENT, RESTRICTION AND OPERATING AGREEMENT FOR ALL PURPOSES.

12. THIRD AMENDMENT TO EASEMENT, RESTRICTION AND OPERATING AGREEMENT DATED AS OF JUNE 1, 1977, BY AND AMONG GARY JOINT VENTURE, ADCOR REALTY CORPORATION, J.C. PENNEY COMPANY, INC., SEARS, ROEBUCK AND CO. AND I-65-US 30 CORP FILED AS DOCUMENT NO. 423321 IN THE LAKE COUNTY RECORDS.

13. THIRD AMENDMENT TO DEED OF DECLARATION BY GARY JOINT VENTURE DATED AS OF JUNE 24, 1991, FILED AS DOCUMENT NO. 91032353, IN THE LAKE COUNTY RECORDS.

14. DECLARATION OF DRAINAGE EASEMENTS BY GARY JOINT VENTURE DATED AS OF JUNE 24, 1991, FILED AS DOCUMENT NO. 91031994, IN THE LAKE COUNTY RECORDS.

15. FOURTH AMENDMENT TO EASEMENT, RESTRICTON AND OPERATING AGREEMENT DATED AS OF THE 20TH DAY OF DECEMBER, 2007 AND RECORDED DECEMBER 28, 2007 AS DOCUMENT NUMBER 2007 101384 IN THE LAKE COUNTY RECORDS.

16. FIRST AMENDMENT TO EASEMENT, RESTRICTION AND OPERATING AGREEMENT DATED AS OF THE 20TH DAY OF DECEMBER, 2007 AND RECORDED DECEMBER 28, 2007 AS DOCUMENT NUMBER 2007 101385 IN THE LAKE COUNTY RECORDS.

IN, ON, OVER, UPON AND UNDER CERTAIN ADJOINING REAL PROPERTY THEREIN MORE PARTICULARLY DESCRIBED, TOGETHER WITH ALL OF THE RIGHTS, POWERS, PRIVILEGES AND BENEFITS UNDER SAID OPERATING AGREEMENTS, OCCURRING TO THE OWNER OR OWNERS OF THE PARCELS HEREIN DESCRIBED, THEIR SUCCESSORS, LEGAL REPRESENTATIVES AND ASSIGNS.

PARCEL 18 (FRINGE LAND NO: 2):

PART OF THE NORTHWEST 1/4 OF THE SOUTHWEST 1/4 OF SECTION 23, TOWNSHIP 35 NORTH, RANGE 8 WEST OF THE SECOND PRINCIPAL MERIDIAN IN HOBART-ROSS TOWNSHIP, LAKE COUNTY, INDIANA, BOUNDED AND DESCRIBED AS FOLLOWS:

COMMENCING AT THE SOUTHWEST CORNER OF SAID SECTION 23; THENCE NORTH 87 DEGREES 54 MINUTES 24 SECONDS EAST, A DISTANCE OF 40.00 FEET; THENCE NORTH 02 DEGREES 42 MINUTES 00 SECONDS WEST ALONG THE EASTERLY RIGHT-OF-WAY LINE OF MISSISSIPPI STREET, A DISTANCE OF 1,757.06 FEET TO THE POINT OF BEGINNING; THENCE CONTINUING ALONG SAID EASTERLY RIGHT-OF-WAY LINE NORTH 02 DEGREES 42 MINUTES 00 SECONDS WEST, A DISTANCE OF 178.64 FEET; THENCE NORTH 06 DEGREES 45 MINUTES 44 SECONDS EAST ALONG THE EASTERLY RIGHT-OF-WAY LINE OF MISSISSIPPI STREET, A DISTANCE OF 13.26 FEET; THENCE NORTH 88 DEGREES 03 MINUTES 13 SECONDS EAST A DISTANCE OF 363.05 FEET TO A POINT ON A CURVE; THENCE ALONG A 235.52 FOOT RADIUS CURVE, CONCAVE TO THE EAST, WHOSE CHORD BEARS SOUTH 01 DEGREES 43 MINUTES 51 SECONDS EAST, A DISTANCE OF 206.19 FEET; THENCE NORTH 00 DEGREES 24 MINUTES 14 SECONDS

WEST, A DISTANCE OF 41.83 FEET TO A POINT OF CURVE; THENCE ALONG A 450.00 FOOT RADIUS CURVE, CONCAVE TO THE SOUTH, WHOSE CHORD BEAR NORTH 86 DEGREES 33 MINUTES 07 SECONDS WEST, A DISTANCE OF 96.39 FEET; THENCE SOUTH 87 DEGREES 18 MINUTES 00 SECONDS WEST, A DISTANCE OF 225.00 FEET TO THE EASTERLY RIGHT-OF-WAY LINE OF MISSISSIPPI STREET AND THE POINT OF BEGINNING OF THIS DESCRIPTION.

