

4

STATE OF INDIANA
LAKE COUNTY
FILED FOR RECORD

2017 082832

2017 DEC -6 PM 12: 32

MICHAEL B. BROWN
RECORDER

Return deed to: Indiana Land Trust Company
9800 Connecticut Drive, Suite B2-900
Crown Point, IN. 46307

TRUSTEE'S DEED INTO TRUST

This Indenture Witnesseth THAT THE GRANTOR:

Indiana Land Trust Company, formerly known as Lake County Trust Company, Successor Trustee to North Star Trust Company, not personally but as Trustee under the terms and provisions of a Trust Agreement dated May 18, 2009, and known as **Trust No. 09-11494**, of the County of **Lake**, State of Indiana, does hereby release and quit-claim to GRANTEE:

Indiana Land Trust Company, as Trustee under the terms and provisions of a Trust Agreement dated October 12, 2017, and known as **Trust No. 120438** of the County of **Lake**, State of Indiana, for the sum of ten dollars (\$10.00) the following described real estate in the County of **Lake**, and State of Indiana, to-wit:

See Attached Legal Description - Exhibit A

Mail future tax bills to: 9800 Connecticut Drive, Suite B2-900, Crown Point, IN. 46307
Address of Grantee: 9800 Connecticut Drive, Suite B2-900, Crown Point, IN. 46307

TO HAVE AND TO HOLD the said premises with the appurtenances upon the trusts and for the uses and purposes herein and in said trust agreement set forth.

Full power and authority is hereby granted to said trustee to improve, manage, protect and subdivide said premises or any part thereof, to dedicate parks, streets, highways or alleys and to vacate any subdivision or part thereof, and to resubdivide said property as often as desired, to contract to sell, to grant options to purchase, to sell on any terms, to convey either with or without consideration, to convey said premises or any part thereof to a successor or successors in trust and to grant to such successor or successors in trust all of the title, estate, powers and authorities vested in said trustee, to donate, to dedicate, to mortgage, pledge or otherwise encumber said property, or any part thereof, to lease said property, or any part thereof, from time to time, in possession or reversion, by leases to commence in praesenti or in futuro, and upon any terms and for any period or periods of time, not exceeding in the case of any single demise the term of 198 years, and to renew or extend leases upon any terms and for any period or periods of time and to amend, change or modify leases and the terms and provisions thereof at any time or times hereafter, to contract to make leases and to grant options to lease and options to renew leases and options to purchase the whole or any part of the reversion and to contract respecting the manner of fixing the amount of present or future rentals, to partition or to exchange said property, or any part thereof, for other real or personal property, to grant easements or charges of any kind, to release, convey or assign any right, title or interest in or about or easement appurtenant to said premises or any part thereof, and to deal with said property and every part thereof in all other ways and for such other considerations as it would be lawful for any person owning the same to deal with the same, whether similar to or different from the ways above specified, at any time or times hereafter.

This conveyance is made upon the express understanding and condition that neither Indiana Land Trust Company individually or as Trustee, nor its successor or successors in trust shall incur any personal liability or be subjected to any claim, judgment or decree for anything it or they or its or their agents or attorneys may do or omit to do in or about the said real estate or under the provisions of the Deed or said Trust Agreement or any amendment thereto, or for injury to person or property happening in or about said real estate, any and all such liability being hereby expressly waived and released. Any contract, obligation or indebtedness incurred or entered into by the Trustee in connection with said real estate may be entered into by it in the name of the then beneficiaries under said Trust Agreement as their attorney-in-fact, hereby irrevocably except only so far as the trust property and the funds in the actual possession of the Trustee shall be applicable for the payment and discharge thereof.) All persons and corporations whomsoever and whatsoever shall be charged with notice of this condition from the date of the filing for record of this Deed.

In no case shall any party dealing with said trustee in relation to said premises, or to whom said premises or any part thereof shall be conveyed, contracted to be sold, leased or mortgaged by said trustee, be obliged to see to the application of any purchase money, rent, or money borrowed or advanced on said premises, or be obliged to see that the terms of this trust have been complied with, or be obliged to inquire into the necessity or expediency of any act of said trustee, or be obliged or



17-37688

①

DULY ENTERED FOR TAXATION SUBJECT
FINAL ACCEPTANCE FOR TRANSFER

DEC 04 2017

JOHN E. PETALAS
LAKE COUNTY AUDITOR

032190

HOLD FOR MERIDIAN TITLE CORP.

BSI 09

BS

MT

privileged to inquire into any of the terms of said trust agreement; and every deed, trust deed, mortgage, lease or other instrument executed by said trustee in relation to said real estate shall be conclusive evidence in favor of every person relying upon or claiming under any such conveyance, lease or other instrument, (a) that at the time of the delivery thereof the trust created by this indenture and by said trust agreement was in full force and effect, (b) that such conveyance or other instrument was executed in accordance with the trusts, conditions and limitations contained in this indenture and in said trust agreement or in some amendment thereof and binding upon all beneficiaries thereunder, (c) that said trustee was duly authorized and empowered to execute and deliver every such deed, trust deed, lease, mortgage or other instrument and (d) if the conveyance is made to a successor or successors in trust, that such successor or successors in trust have been properly appointed and are fully vested with all the title, estate, rights, powers, authorities, duties and obligations of its, his or their predecessor in trust.

The interest of each and every beneficiary hereunder and of all persons claiming under them or any of them shall be only in the earnings, avails and proceeds arising from the sale or other disposition of said real estate, and such interest is hereby declared to be personal property, and no beneficiary hereunder shall have any title or interest, legal or equitable, in or to said real estate as such, but only an interest in the earnings, avails and proceeds thereof as aforesaid.

IN WITNESS WHEREOF, the said INDIANA LAND TRUST COMPANY, as Trustee, by Richard Caprio as Trust Officer has hereunto set its hand this 9th day of November, 2017.

INDIANA LAND TRUST COMPANY, as Trustee as aforesaid,

BY:

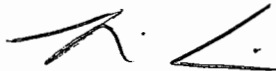

Richard Caprio, Trust Officer

STATE OF INDIANA)

) SS:

COUNTY OF LAKE)

Document is NOT OFFICIAL!

This Document is the property of the Lake County Recorder!

Before me, the undersigned, a Notary Public in and for said County and State, personally appeared Richard Caprio, Trust Officer of the INDIANA LAND TRUST COMPANY, who acknowledged the execution of the foregoing instrument as the free and voluntary act of said corporation, and as his free and voluntary act, acting for such corporation, as Trustee.

Witness my hand and seal this 9th day of November, 2017.

JANE M. FLANERY
Notary Public - Seal
Lake County - State of Indiana
Commission Number 704768
My Commission Expires Aug 30, 2025

Jane M. Flanery, Notary Public
My Commission expires: 08/30/2025
Lake County, IN. resident



This instrument was prepared by Richard Caprio.

I affirm, under penalties for perjury, that I have taken reasonable care to redact each Social Security number in this document, unless required by law. Richard Caprio

LEGAL DESCRIPTION – EXHIBIT A

Parcel 1

Lots Numbered 87, 88, 89 in Block 2 as shown on the recorded plat of Douglas Park Addition to the City of Gary recorded in Plat Book 8 page 2 in the Office of the Recorder of Lake County, Indiana.

Commonly Known as 2544 Van Buren Street, Gary, IN 46407
Tax Parcel Number 45-08-16-402-020.000-004

Parcel 2

Lot Numbered 19 in Block 4 as shown on the recorded plat of Golfmoor Subdivision in the City of Gary recorded in Plat Book 18 page 35 in the Office of the Recorder of Lake County, Indiana.

Commonly Known as 3464 Pierce Street, Gary, IN 46408
Tax Parcel Number 45-08-21-305-020.000-004

Parcel 3

Lot Numbered 16 in Block 7 as shown on the recorded plat of Glen L. Ryan's Second Subdivision in the City of Gary recorded in Plat Book 30 page 24 in the Office of the Recorder of Lake County, Indiana.

Commonly Known as 600 Allen Street, Gary, IN 46403
Tax Parcel Number 45-08-01-405-014.000-004

Parcel 4

Lots Numbered 1 and 2 and the North 20 feet of Lot 3 in Block 14 as shown on the recorded plat of New Brunswick Addition to Gary recorded in Plat Book 14 page 16 in the Office of the Recorder of Lake County, Indiana.

Commonly Known as 600 Hovey Street, Gary, IN 46406
Tax Parcel Number 45-07-01-435-010.000-004

Parcel 5

Lot Numbered 30 and the West 5 feet of Lot 29 in Block 1 as shown on the recorded plat of Andrew Means Park Manor recorded in Plat Book 28 page 83 in the Office of the Recorder of Lake County, Indiana.

Commonly Known as 552 W. 19th Place, Gary, IN 46407
Tax Parcel Number 45-08-09-451-032.000-004

Parcel 6

Lot Numbered 32 and the South 15 1/2 feet of Lot 33 as shown on the recorded plat of Charles O. Fenton's First Addition to Tolleston, in the City of Gary, recorded in Plat Book 7 page 35 in the Office of the Recorder of Lake County, Indiana.

Commonly Known as 1755 Ellsworth Street, Gary, IN 46404
Tax Parcel Number 45-08-08-331-009.000-004

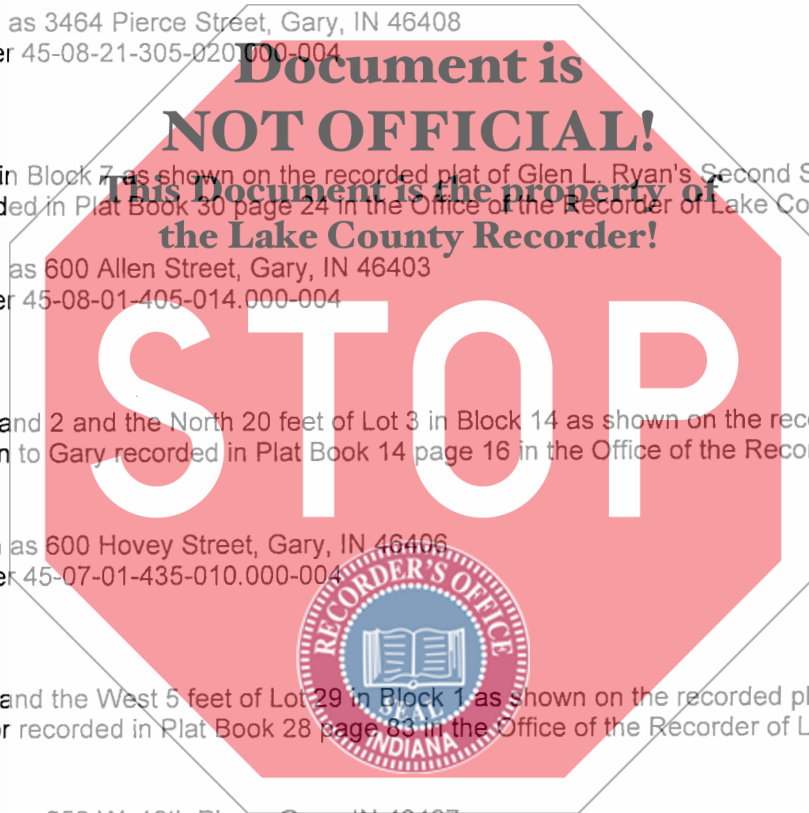

Parcel 7

Lot Numbered 1 and the West 6 feet of Lot 2 in Block 2 as shown on the recorded plat of Gary Heights in the City of Gary recorded in Plat Book 20 page 13 in the Office of the Recorder of Lake County, Indiana.

Commonly Known as 4429 W. 13th Avenue, Gary, IN 46404
Tax Parcel Number 45-08-07-155-001.000-004

Parcel 8

The North 8 feet of Lot 42 and all of Lots 43 and 44 in Block 4 as shown on the recorded plat of Lake & Lanes Addition recorded in Plat Book 2 page 28 in the Office of the Recorder of Lake County, Indiana.

Commonly Known as 991 Ellsworth Place, Gary, IN 46404
Tax Parcel Number 45-08-08-130-004.000-004

Parcel 9

Lots Numbered 38, 39 and 40 as shown on the recorded plat of Caldwell's 2nd Addition to Tolleston recorded in Plat Book 6 page 43 in the Office of the Recorder of Lake County, Indiana.

Commonly Known as 1333 Chase Street, Gary, IN 46404
Tax Parcel Number 45-08-08-155-005.000-004

Parcel 10

Lots Numbered 39 and 40 in Block 4 as shown on the recorded plat of Highland Park Addition to Gary recorded in Plat Book 8 page 13 in the Office of the Recorder of Lake County, Indiana.

Commonly Known as 4227 Van Buren Street, Gary, IN 46408
Tax Parcel Number 45-08-28-406-004.000-004

