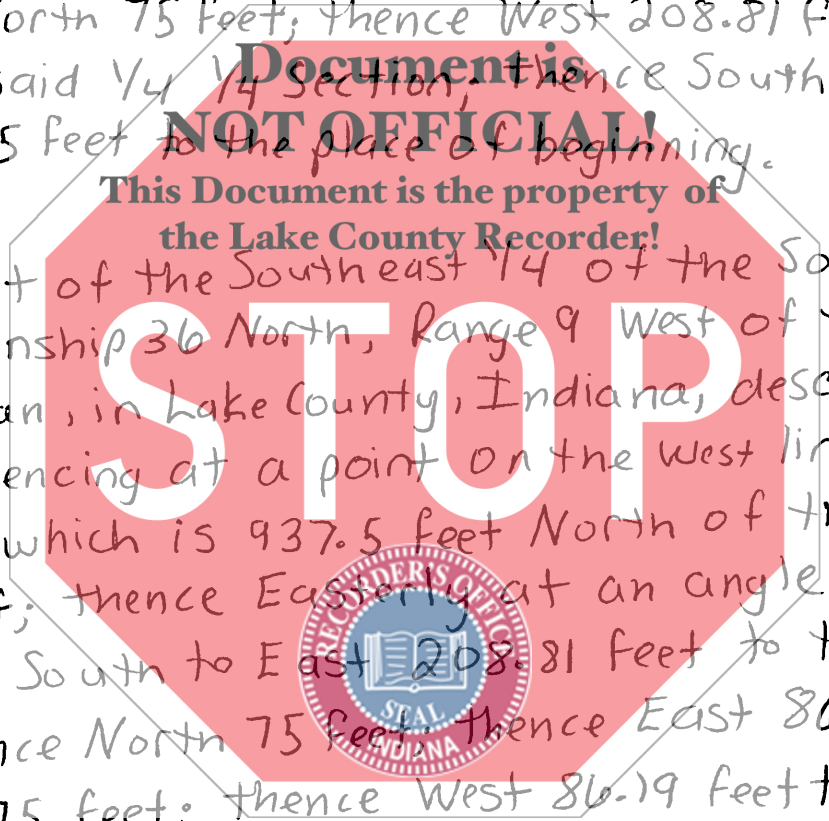

Exhibit A

Parcel I: Part of the Southeast $\frac{1}{4}$ of the Southwest $\frac{1}{4}$ of section 24, Township 36 North, Range 9 West of the 2nd Principal Meridian, in Lake County, Indiana, described as follows: Commencing at the Southwest corner of said $\frac{1}{4}$ $\frac{1}{4}$ Section, thence North on the West line of said $\frac{1}{4}$ $\frac{1}{4}$ Section a distance of 937.5 feet to the place of beginning; thence Easterly at an angle of $89^{\circ}42'$ from South to East, 208.81 feet; thence North 75 feet; thence West 208.81 feet to the West line of said $\frac{1}{4}$ $\frac{1}{4}$ Section; thence South along the West line thereof 75 feet to the place of beginning.

This Document is the property of the Lake County Recorder!



Parcel II: Part of the Southeast $\frac{1}{4}$ of the Southwest of Section 24, Township 36 North, Range 9 West of the 2nd Principal Meridian, in Lake County, Indiana, described as follows: Commencing at a point on the West line of said $\frac{1}{4}$ $\frac{1}{4}$ Section which is 937.5 feet North of the Southwest corner thereof; thence Easterly at an angle of $89^{\circ}42'$ measured from South to East 208.81 feet to the place of beginning; thence North 75 feet; thence East 86.19 feet; thence South 75 feet; thence West 86.19 feet to the place of beginning.