

2:2

BOOK 30 81

PLAT OF SURVEY

2017 081417

PARTS OF SECTION 03, TOWNSHIP 35 NORTH, RANGE 09 WEST OF THE 2ND P.M.

2017-081417

STATE OF INDIANA
LAKE COUNTY
FILED FOR RECORD

2017 DEC -1 AM 8:44

MICHAEL B. BROWN
RECORDER

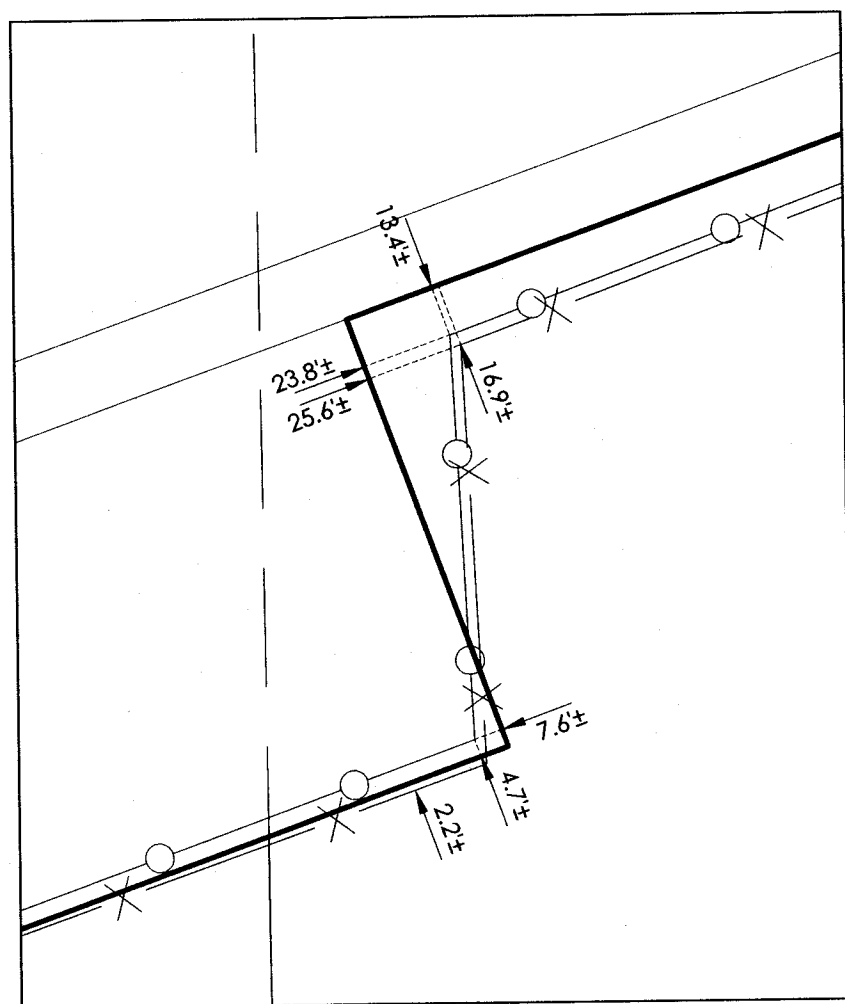

FENCE DETAIL
(NW. PORTION OF PARCEL 2)
SCALE: 1" = 50'

- SYMBOL LEGEND:**
- FX = FOUND CHISELED CROSS
 - FIP = FOUND IRON PIPE
 - FIR = FOUND IRON ROD (5/8" REBAR)
 - FMAG = FOUND MAG NAIL/MAG SPIKE
 - FMON = FOUND MONUMENT (BRASS PLUG IN CONC.)
 - FRRS = FOUND RAILROAD SPIKE
 - GM = GAS MARKER
 - PP = POWER POLE
 - PP/D = POWER POLE W/DROP
 - PP/L = POWER POLE W/LIGHT
 - PP/XFMR = POWER POLE W/TRANSFORMER
 - SCI = SET CAPPED IRON (5/8" REBAR W/ABONMARCHÉ I.D.)
 - SMAG = SET MAG NAIL

- LINE TYPE LEGEND:**
- = CHAIN LINK FENCE
 - — — — = OVERHEAD WIRE
 - x — x — = WIRE FENCE

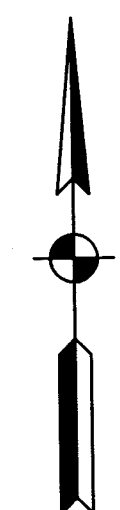

GRAPHIC SCALE

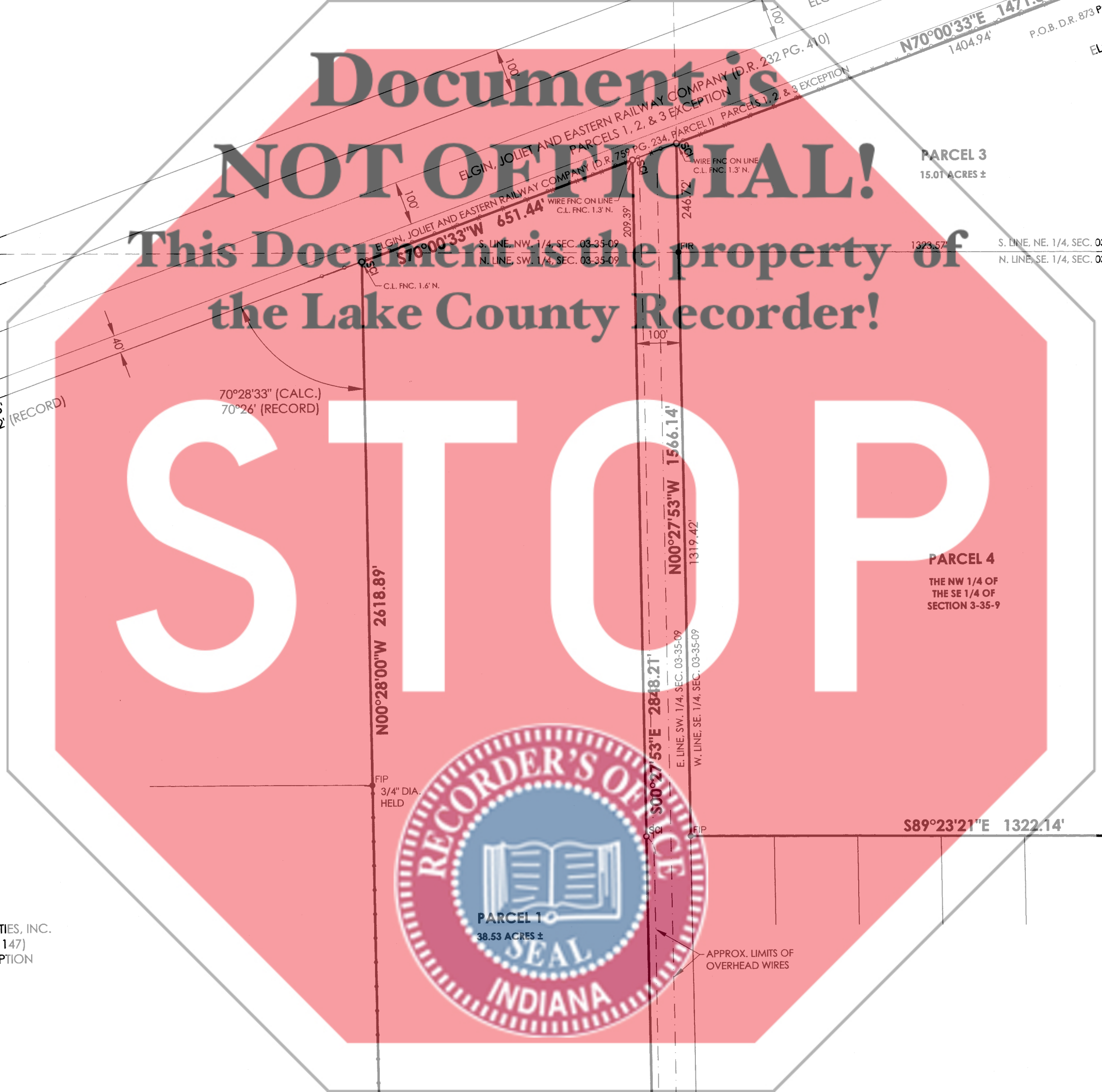
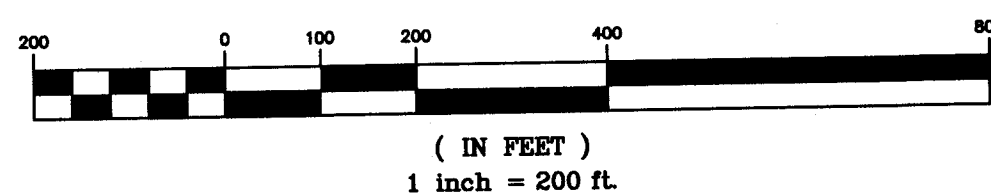

Document is NOT OFFICIAL!
This Document is the property of the Lake County Recorder!

30/81

ABONMARCHÉ
Krull & Abonmarché
1325 South Lake Park Avenue Hobart, IN 46342
219.947.2368
17 North Washington Street Valparaiso, IN 46383
219.850.4024
abonmarche.com
abonmarche.com
Engineering, Architecture, Land Surveying

INDIANA DUNES NATIONAL LAKESHORE

PLAT OF SURVEY
PARTS OF SECTION 03-35-09

SHEET TITLE:
DRAWN BY: TJ/SMG
DESIGNED BY: N/A
PM REVIEW: SMG
QA/QC REVIEW: MJR
DATE: 10/17/2017
SEAL:

SIGNATURE:
DATE:

HARD COPY IS INTENDED TO BE 24" X 36" WHEN PLOTTED. SCALE(S) INDICATED AND GRAPHIC QUALITY MAY NOT BE ACCURATE FOR ANY OTHER SIZES

SCALE:
HORIZ: 1" = 200'
VERT: N/A

ACI JOB # 17-1258
SHEET NO.