

# REPLAT OF HOLY NAME CEMETERY

SECTION "T"  
CEDAR LAKE, LAKE COUNTY, INDIANA

2017 072392

STATE OF INDIANA  
LAKE COUNTY  
FILED FOR RECORD  
2017 OCT 26 AM 10:42  
MICHAEL B. LENTZ  
RECORDER

FILED

OCT 26 2017

JOHN E. PETALAS  
LAKE COUNTY AUDITOR

1155 Troutwine Road  
Crown Point, IN 46307  
P: (219) 662-7710  
F: (219) 662-2740  
www.dvgteam.com

DATE:	REVISIONS AND NOTES:

REPLAT OF HOLY NAME CEMETERY SECTION "T"  
11000 WEST 133RD AVENUE  
CEDAR LAKE, INDIANA

HOLY NAME  
PARRISH

© COPYRIGHT 2017 DVG TEAM, INC. 11758617586 Section T Replat.dwg	
FB/PG	FILE NO.
DRAWN BY GAH	DATE 10/13/17
SECTION 21-34-9	COUNTY, STATE LAKE, IN
JOB NO.	517586

PROPERTY DESCRIPTION:  
A PART OF THE SOUTHWEST QUARTER OF SECTION 21, TOWNSHIP 34 NORTH, RANGE 9 WEST OF THE SECOND P.M. IN THE TOWN OF CEDAR LAKE, LAKE COUNTY, INDIANA DESCRIBED AS: COMMENCING AT THE SOUTHWEST CORNER OF SECTION 21, TOWNSHIP 34, RANGE 9; THENCE SOUTH 89 DEGREES 34 MINUTES 27 SECONDS EAST, ALONG THE SOUTH LINE OF SAID SECTION 21, 923.90 FEET; THENCE NORTH 00 DEGREES 00 MINUTES 22 SECONDS WEST, 756.0 FEET TO A POINT ON THE WEST LINE OF VANCO'S SECOND ADDITION AS SHOWN IN PLAT BOOK 33, PAGE 6 IN THE OFFICE OF THE RECORDER OF SAID COUNTY, SAID POINT BEING 2 FEET NORTH OF THE SOUTHWEST CORNER OF LOT 2 IN SAID VANCO'S SECOND ADDITION; THENCE NORTH 89 DEGREES 34 MINUTES 27 SECONDS WEST ALONG THE SOUTH LINE OF THE LAND OF RAYMOND AND SUSAN STINSON AS DESCRIBED AS PARCEL 1 IN WARRANTY DEED, DOCUMENT NO. 94085674 AND ALSO ALONG THE SOUTH LINE OF THE LAND OF LOWELL NATIONAL BANK, TRUST NO. 320 AS DESCRIBED AS PARCEL 3 IN TRUSTEE'S DEED, DOCUMENT NO. 024228, 244.50 FEET; THENCE SOUTH 00 DEGREES 00 MINUTES 22 SECONDS EAST 2.14 FEET TO THE POINT OF BEGINNING; THENCE CONTINUING SOUTH 00 DEGREES 00 MINUTES 22 SECONDS EAST, 120.00 FEET; THENCE SOUTH 89 DEGREES 59 MINUTES 38 SECONDS WEST, 150.00 FEET; THENCE NORTH 00 DEGREES 00 MINUTES 22 SECONDS WEST, 120.00 FEET; THENCE NORTH 89 DEGREES 59 MINUTES 38 SECONDS EAST, 150.00 FEET TO THE POINT OF BEGINNING.

BOOK 110 82

RAYMOND AND SUSAN STINSON  
PARCEL 1 OF WARRANTY DEED  
DOC.#94085674

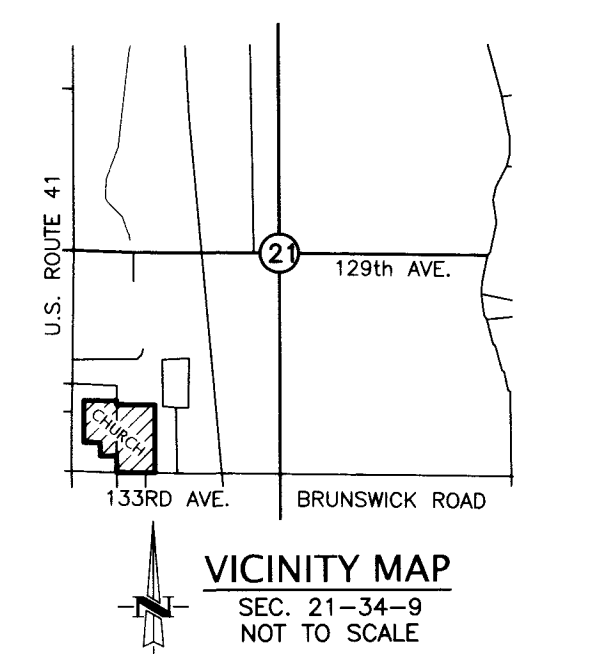
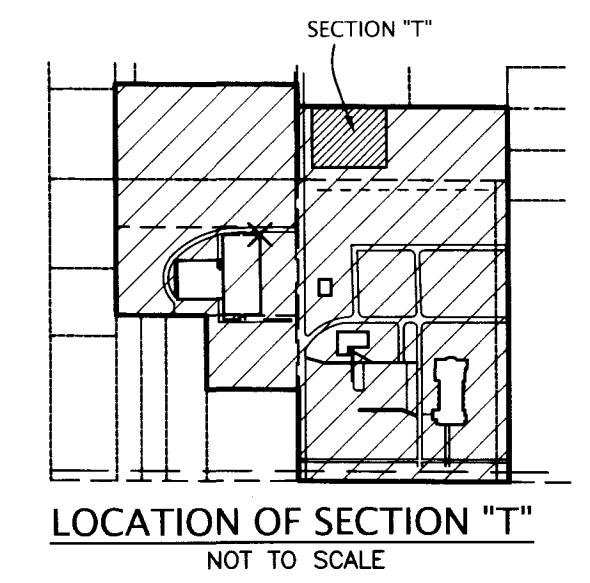
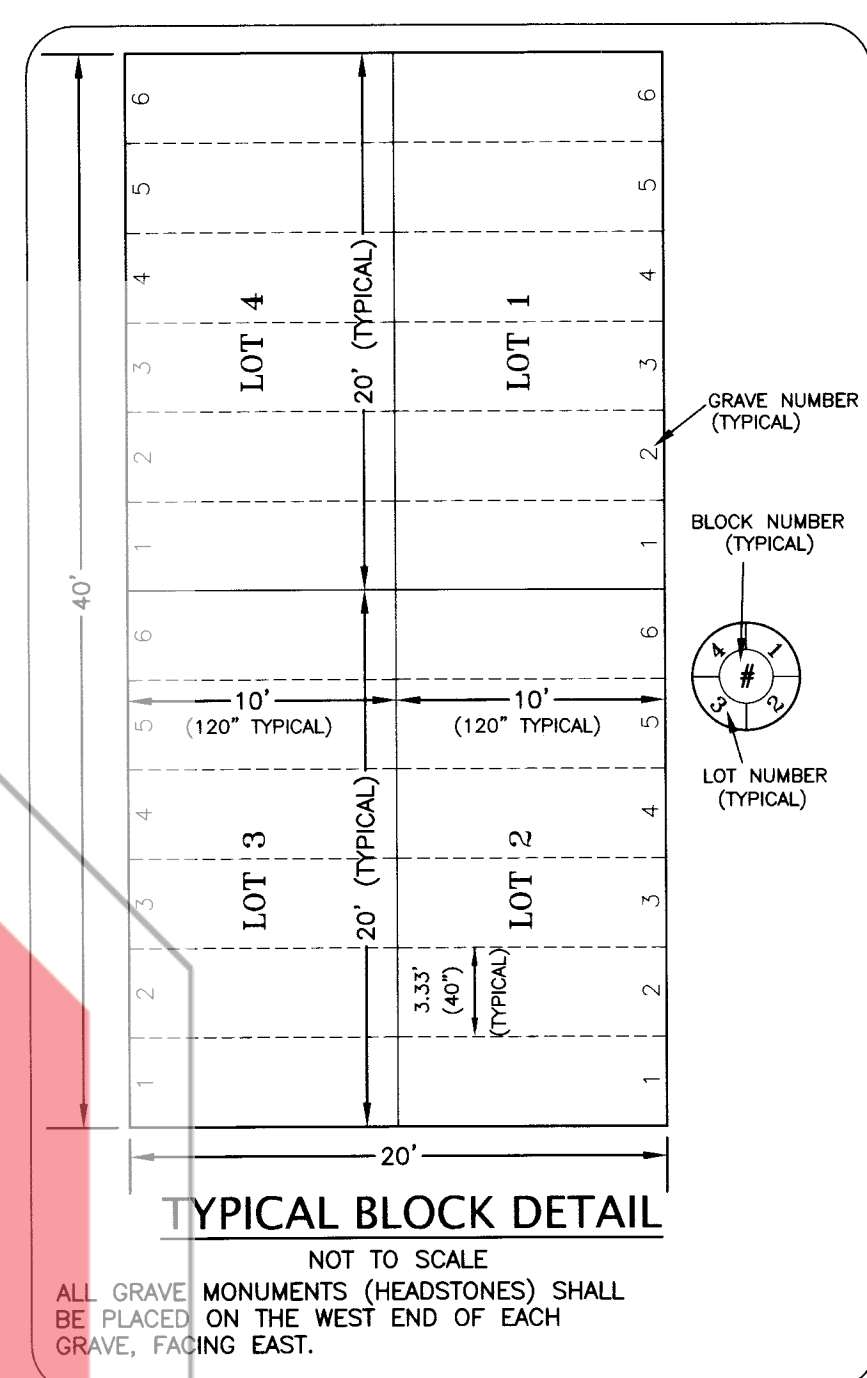
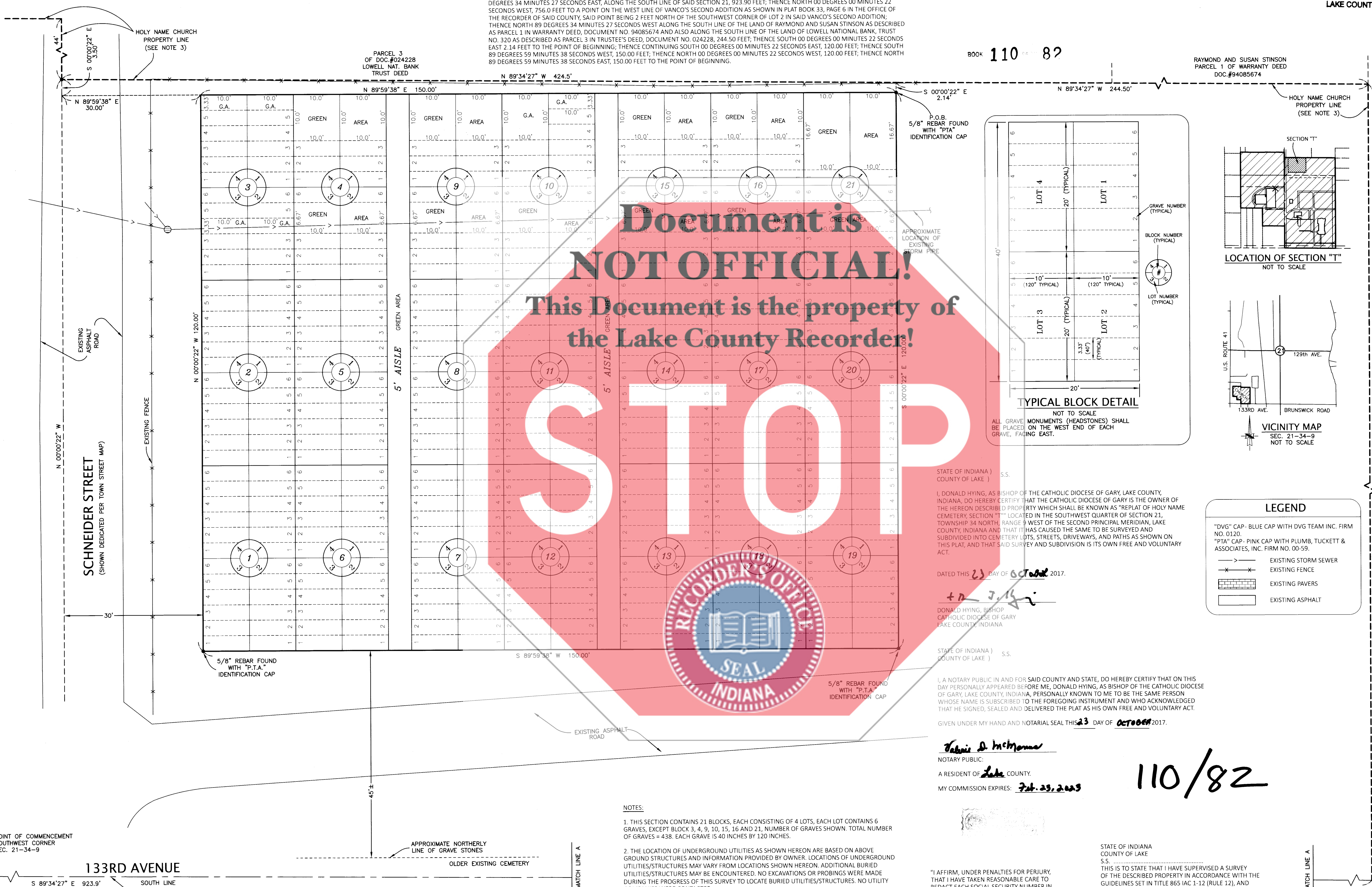

**LEGEND**

[Symbol]	DVG CAP - BLUE CAP WITH DVG TEAM INC. FIRM NO. 0120.
[Symbol]	PTA CAP - PINK CAP WITH PLUMB, TUCKETT & ASSOCIATES, INC. FIRM NO. 00-59.
[Symbol]	EXISTING STORM SEWER
[Symbol]	EXISTING FENCE
[Symbol]	EXISTING PAVERS
[Symbol]	EXISTING ASPHALT

STATE OF INDIANA ) S.S.  
COUNTY OF LAKE )  
I, DONALD Hying, AS BISHOP OF THE CATHOLIC DIOCESE OF GARY, LAKE COUNTY, INDIANA, DO HEREBY CERTIFY THAT THE CATHOLIC DIOCESE OF GARY IS THE OWNER OF THE HEREON DESCRIBED PROPERTY WHICH SHALL BE KNOWN AS "REPLAT OF HOLY NAME CEMETERY, SECTION 'T'", LOCATED IN THE SOUTHWEST QUARTER OF SECTION 21, TOWNSHIP 34 NORTH, RANGE 9 WEST OF THE SECOND PRINCIPAL MERIDIAN, LAKE COUNTY, INDIANA AND THAT IT HAS CAUSED THE SAME TO BE SURVEYED AND SUBDIVIDED INTO CEMETERY LOTS, STREETS, DRIVEWAYS, AND PATHS AS SHOWN ON THIS PLAT, AND THAT SAID SURVEY AND SUBDIVISION IS ITS OWN FREE AND VOLUNTARY ACT.

DATED THIS 23 DAY OF October 2017.  
+D 3.15  
DONALD Hying, BISHOP  
CATHOLIC DIOCESE OF GARY  
LAKE COUNTY, INDIANA

STATE OF INDIANA ) S.S.  
COUNTY OF LAKE )  
I, A NOTARY PUBLIC IN AND FOR SAID COUNTY AND STATE, DO HEREBY CERTIFY THAT ON THIS DAY PERSONALLY APPEARED BEFORE ME, DONALD Hying, AS BISHOP OF THE CATHOLIC DIOCESE OF GARY, LAKE COUNTY, INDIANA, PERSONALLY KNOWN TO ME TO BE THE SAME PERSON WHOSE NAME IS SUBSCRIBED TO THE FOREGOING INSTRUMENT AND WHO ACKNOWLEDGED THAT HE SIGNED, SEALED AND DELIVERED THE PLAT AS HIS OWN FREE AND VOLUNTARY ACT.

GIVEN UNDER MY HAND AND NOTARIAL SEAL THIS 23 DAY OF October 2017.  
*John D. McManus*  
NOTARY PUBLIC.  
A RESIDENT OF Lake COUNTY.  
MY COMMISSION EXPIRES: Feb. 29, 2023

- NOTES:**
- THIS SECTION CONTAINS 21 BLOCKS, EACH CONSISTING OF 4 LOTS, EACH LOT CONTAINS 6 GRAVES, EXCEPT BLOCKS 3, 4, 9, 10, 15, 16 AND 21, NUMBER OF GRAVES SHOWN. TOTAL NUMBER OF GRAVES = 438. EACH GRAVE IS 40 INCHES BY 120 INCHES.
  - THE LOCATION OF UNDERGROUND UTILITIES AS SHOWN HEREON ARE BASED ON ABOVE GROUND STRUCTURES AND INFORMATION PROVIDED BY OWNER. LOCATIONS OF UNDERGROUND UTILITIES/STRUCTURES MAY VARY FROM LOCATIONS SHOWN HEREON. ADDITIONAL BURIED UTILITIES/STRUCTURES MAY BE ENCOUNTERED. NO EXCAVATIONS OR PROBINGS WERE MADE DURING THE PROCESS OF THIS SURVEY TO LOCATE BURIED UTILITIES/STRUCTURES. NO UTILITY COMPANIES WERE CONTACTED.
  - REFERENCE A PLAT OF SURVEY BY PLUMB, TUCKETT, AND ASSOCIATES INC., DATED MARCH 29, 1996, JOB NO. S95689 FOR BOUNDARY INFORMATION OF ENTIRE CHURCH PARCEL RECORDED IN SURVEY RECORD BOOK 7, PAGE 15, ON JUNE 13, 2000.
  - REFERENCE FINAL PLAT OF HOLY NAME CEMETERY SECTION "T" RECORDED IN PLAT BOOK 88, PAGE 83.
  - AREAS MARKED "GREEN AREA" OR "G.A." HAVE NO GRAVES, AND SHALL NOT BE USED FOR GRAVES.

"I AFFIRM, UNDER PENALTIES FOR PERJURY THAT I HAVE TAKEN REASONABLE CARE TO REDACT EACH SOCIAL SECURITY NUMBER IN THIS DOCUMENT, UNLESS REQUIRED BY LAW."  
*Kenneth D. Gembala*  
KENNETH D. GEMBALA

STATE OF INDIANA  
COUNTY OF LAKE  
S.S.  
THIS IS TO STATE THAT I HAVE SUPERVISED A SURVEY OF THE DESCRIBED PROPERTY IN ACCORDANCE WITH THE GUIDELINES SET IN TITLE 865 IAC 1-12 (RULE 12), AND THE PLAT HERON DRAWN, TO THE BEST OF MY KNOWLEDGE, CORRECTLY REPRESENTS SAID SURVEY.  
*Kenneth D. Gembala*  
PROFESSIONAL SURVEYOR: KENNETH D. GEMBALA  
REGISTRATION NUMBER: S0568  
kgembala@dvgteam.com  
DATE: OCTOBER 13, 2017  
FIELD WORK COMPLETED: AUGUST 9, 2017



2017-072392

110/82

WEST LINE SECTION 21-34-9  
U.S. ROUTE 41

133RD AVENUE

S 89°34'27" E 923.9'

SOUTH LINE SECTION 21-34-9

MATCH LINE A

MATCH LINE A

SCALE: 1" = 10'

HOLY NAME PARRISH

© COPYRIGHT 2017 DVG TEAM, INC. 11758617586 Section T Replat.dwg	
FB/PG	FILE NO.
DRAWN BY GAH	DATE 10/13/17
SECTION 21-34-9	COUNTY, STATE LAKE, IN
JOB NO.	517586