

STATE OF INDIANA
LAKE COUNTY
FILED FOR RECORD

PLAT OF SURVEY

30/47
122

2017 059045

2017 AUG 31 AM 11:21 PROPERTY ADDRESS: 8314 Austin Avenue, Schererville, Indiana

MICHAEL B. ORD
RECORDER

DESCRIPTION: Lot 27 in CALUMET FARMS NO. 1, as per Record Plat thereof, appearing in Plat Book 23, Page 20, in the Office of the Recorder of Lake County, Indiana.

2017-059045

FILED

AUG 31 2017

JOHN E. PETALAS
LAKE COUNTY AUDITOR

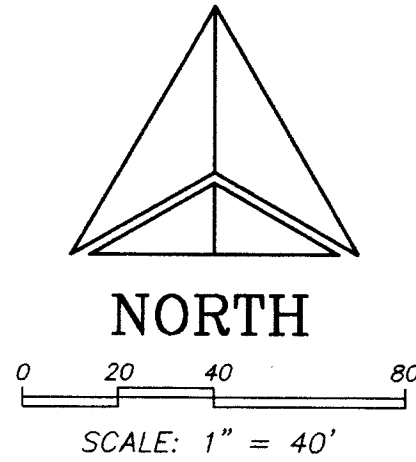

LOT 26

LEGEND:
CIB-CAPPED IRON BAR
S-SET THIS SURVEY

Document is NOT OFFICIAL!
This Document is the property of the Lake County Recorder!

STOP



30/47

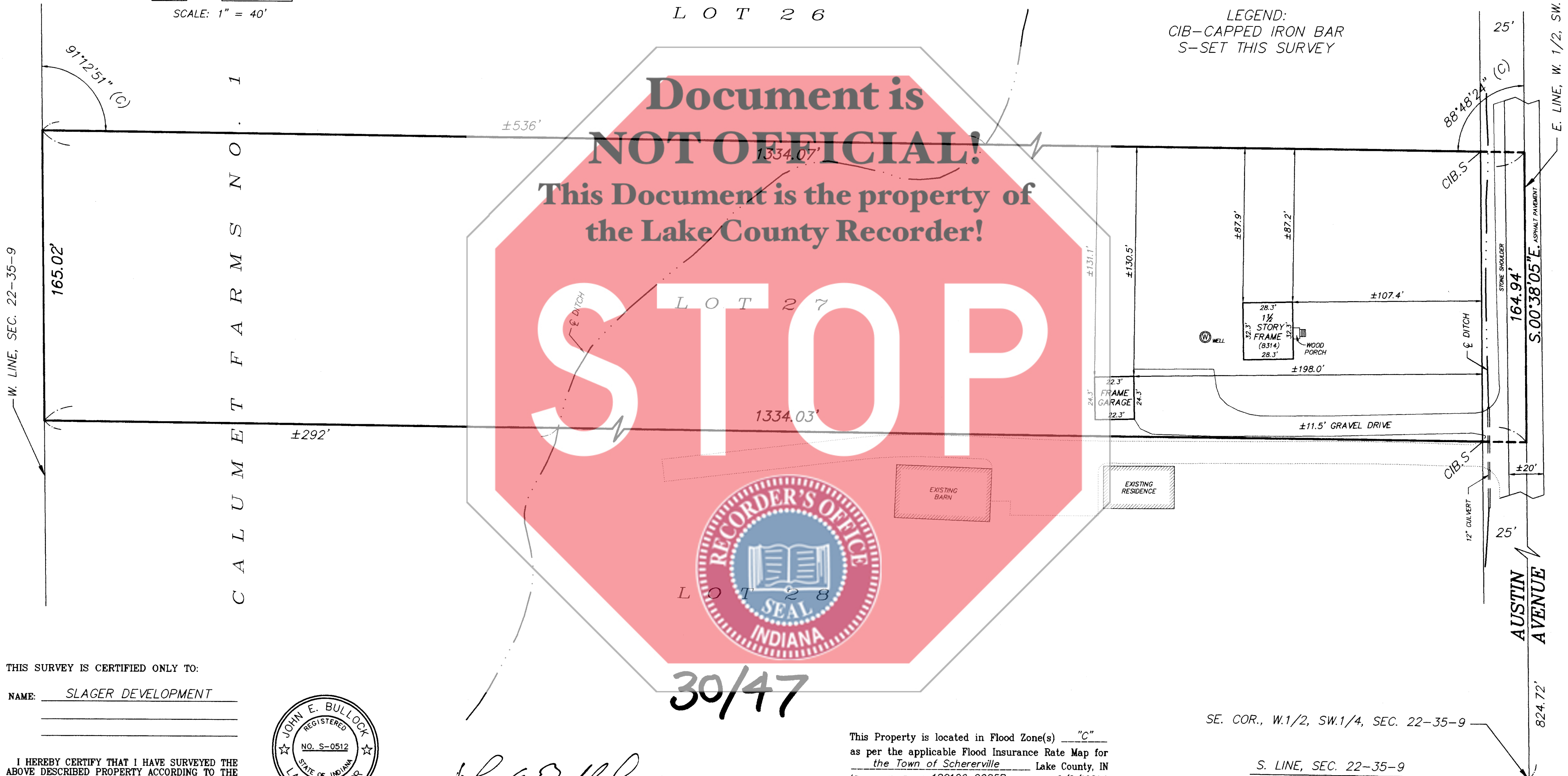

THIS SURVEY IS CERTIFIED ONLY TO:

NAME: SLAGER DEVELOPMENT



John E. Bullock
JOHN E. BULLOCK-INDIANA LAND SURVEYOR NO. S-0512

This Property is located in Flood Zone(s) "C"
as per the applicable Flood Insurance Rate Map for
the Town of Schererville, Lake County, IN
(Community Panel 180126 0085B effective 9/2/1981.)

SE. COR., W.1/2, SW.1/4, SEC. 22-35-9

S. LINE, SEC. 22-35-9

REVISIONS		
NO.	DATE	REMARKS

PLAT OF SURVEY
8314 Austin Avenue, Schererville, Indiana
Lot 27, CALUMET FARMS, NO.1
PT. W.1/2, SW.1/4, SEC. 22-35-9

LAND TECHNOLOGIES, INC.
CIVIL ENGINEERING & LAND SURVEYING
7325 Mallard Lane Schererville, Indiana 46375
PHONE: (219) 769-7728 FAX: (219) 769-7731



FILE NO. 10-2.1

SHEET NO. 1 OF 1

JOB NO. 492-05
CLIENT SLAGER

FIELD BOOK M30/104
DRAWN/CHECKED BY SMC/JEB

DATE 09/12/05