

STATE OF INDIANA
LAKE COUNTY
FILED FOR RECORD

PLAT OF SURVEY

BOOK 30-46

2017 AUG 31 PROPERTY ADDRESS: 8320 Austin Avenue, Schererville, Indiana

DESCRIPTION: Lot 28 in CALUMET FARMS NO. 1, as per Record Plat thereof, appearing in Plat Book 23, Page 20, in the Office of the Recorder of Lake County, Indiana.

2017-059044

FILED

AUG 31 2017

JOHN E. PETALAS
LAKE COUNTY AUDITOR

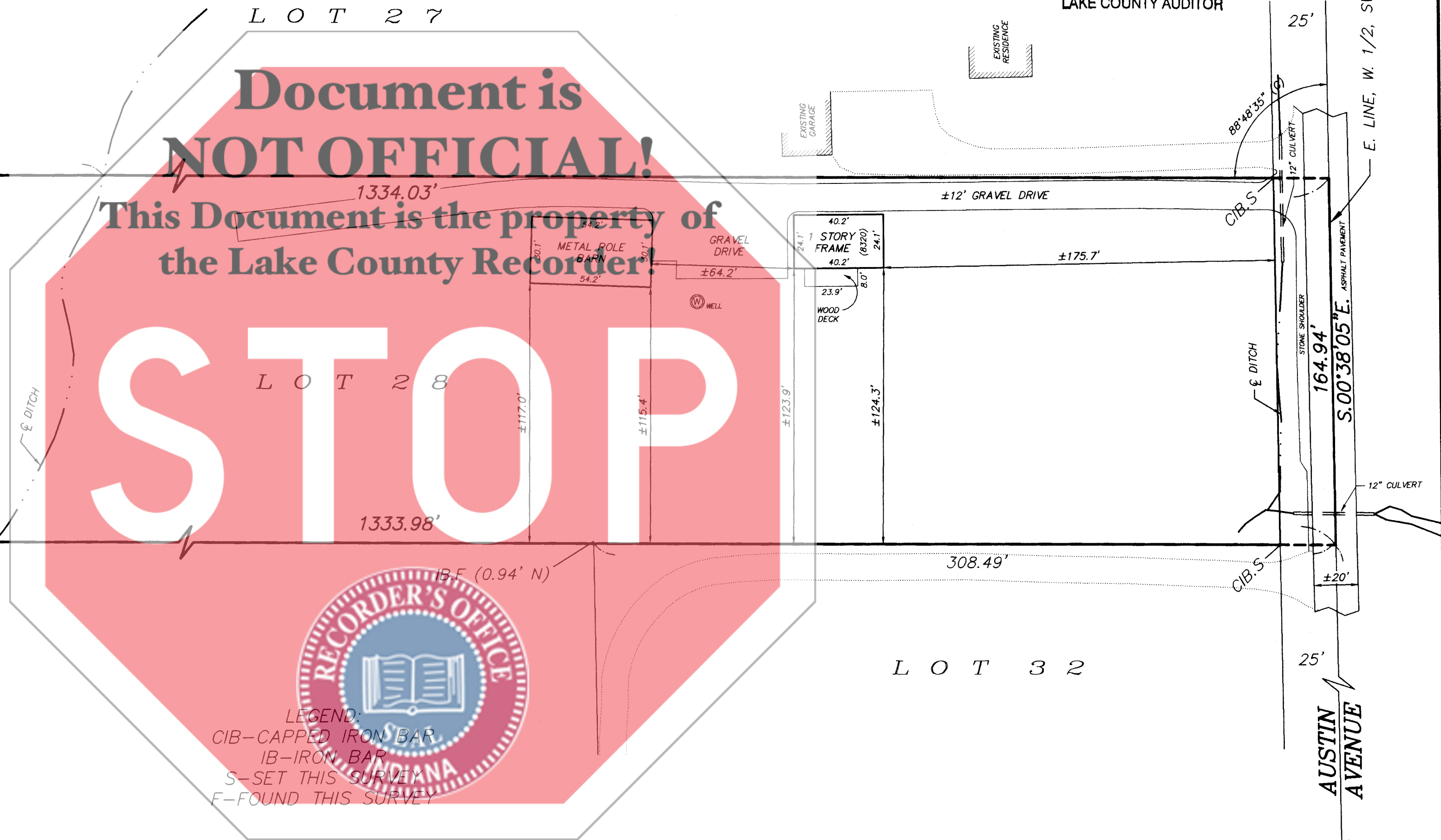
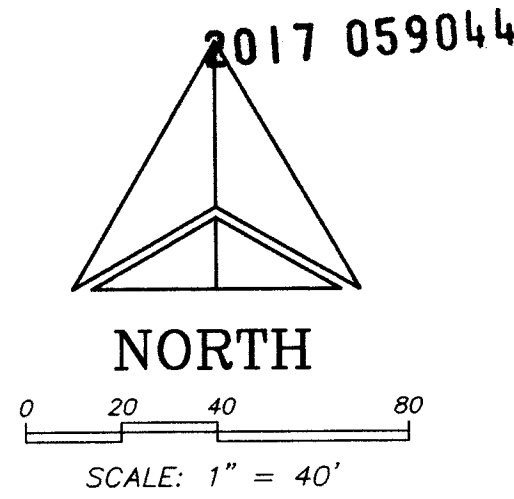

CALUMET FARMS NO. 1

W. LINE, SEC. 22-35-9

165.02'

±292'

±240'

91°12'41" (C)

THIS SURVEY IS CERTIFIED ONLY TO:
NAME: SLAGER DEVELOPMENT

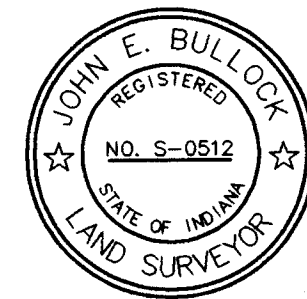

I HEREBY CERTIFY THAT I HAVE SURVEYED THE ABOVE DESCRIBED PROPERTY ACCORDING TO THE OFFICIAL RECORDS AND THAT THE PLAT HEREON DRAWN CORRECTLY REPRESENTS SAID SURVEY.

John E. Bullock
JOHN E. BULLOCK-INDIANA LAND SURVEYOR NO. S-0512

30/46

This Property is located in Flood Zone(s) "C"
as per the applicable Flood Insurance Rate Map for
the Town of Schererville Lake County, IN
(Community Panel 180126 0085B effective 9/2/1981.)

SE. COR., W.1/2, SW.1/4, SEC. 22-35-9
S. LINE, SEC. 22-35-9

DATE	REVISIONS		
	NO.	DATE	REMARKS
09/12/05			

DRAWN/CHECKED BY: SMG/JEB
 FIELD BOOK: M30/103
 CLIENT: SLAGER
 JOB NO.: 354-05
 SHEET NO.: 1 OF 1
 FILE NO.: 10-1.1

PLAT OF SURVEY
8320 Austin Avenue, Schererville, Indiana
Lot 28, CALUMET FARMS, NO.1
PT. W.1/2, SW.1/4, SEC. 22-35-9

LAND TECHNOLOGIES, INC.
CIVIL ENGINEERING & LAND SURVEYING
7325 Mallard Lane Schererville, Indiana 46375
PHONE: (219) 769-7728 FAX: (219) 769-7731

