

Legal Descriptions – Exhibit A

Parcel 1

45-07-01-404-019.000-004

COMMON ADDRESS: 540 Ralston Street Gary, IN 46406
LOT 33, IN BLOCK 8, AND THE NORTH 15 FEET OF LOT 32, BLOCK 8, IN NEW BRUNSWICK
ADDITION, AS PER PLAT THEREOF, RECORDED IN PLAT BOOK 14, PAGE 16, IN THE OFFICE
OF THE RECORDER OF LAKE COUNTY, INDIANA.

Parcel 2

45-08-03-433-012.000-004

COMMON ADDRESS: 673 Martin Luther King Dr. Gary, IN 46402
RESUBDIVISION OF GARY LAND COMPANY'S 13TH SUBDIVISION, THE SOUTH 17.50 FEET OF
LOT 13, BLOCK 14, AND THE NORTH 22.50 FEET OF LOT 14, BLOCK 14, AS SHOWN IN PLAT
BOOK 19, PAGE 10, IN THE OFFICE OF THE RECORDER OF LAKE COUNTY, INDIANA

Parcel 3

45-08-03-477-001.000-004

COMMON ADDRESS: 701 Ohio Street Gary, IN 46402
LOT 6, IN BLOCK 6, IN A RESUBDIVISION OF GARY LAND COMPANY'S 13TH SUBDIVISION, IN
THE CITY OF GARY, AS PER PLAT THEREOF, RECORDED IN PLAT BOOK 19, PAGE 10, IN THE
OFFICE OF THE RECORDER OF LAKE COUNTY, INDIANA.

Parcel 4

45-07-01-478-012.000-004

COMMON ADDRESS: 773 Hovey Street Gary, IN 46406
LOT 34, IN BLOCK 2, AND THE NORTH 12 FEET OF LOT 33, IN BLOCK 2, IN VAN LIEW AND
FUNKEY'S 1ST SUBDIVISION, IN THE CITY OF GARY, AS SHOWN IN PLAT BOOK 21, PAGE 10,
IN THE OFFICE OF THE RECORDER OF LAKE COUNTY, INDIANA.

Parcel 5

45-07-01-479-014.000-004

COMMON ADDRESS: 777 Porter Street Gary, IN 46406
LOT 34, IN BLOCK 1, IN VAN LIEW AND FUNKEY'S 1ST SUBDIVISION, IN THE CITY OF GARY,
AS SHOWN IN PLAT BOOK 21, PAGE 10, IN THE OFFICE OF THE RECORDER OF LAKE
COUNTY, INDIANA.

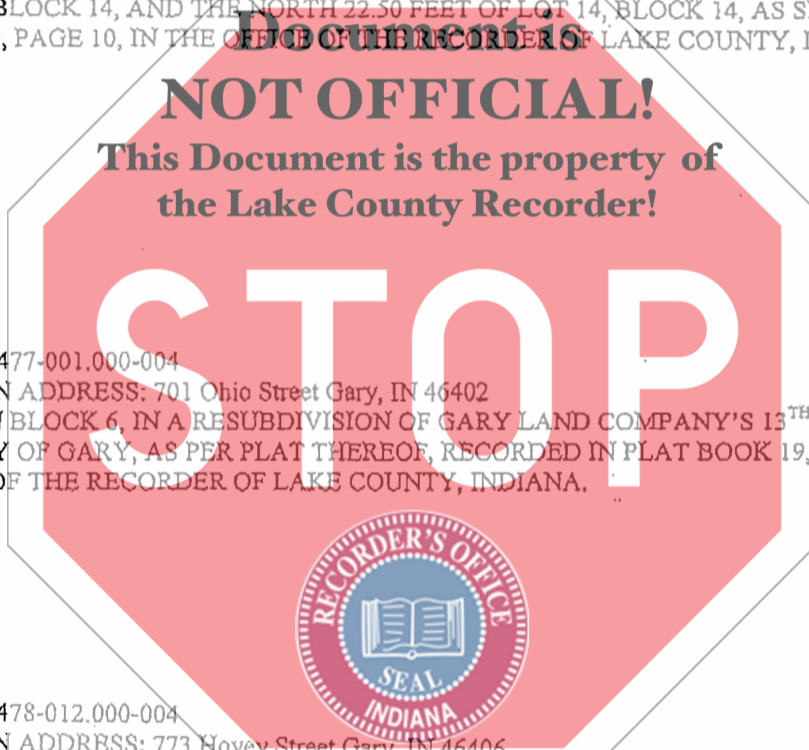

Parcel 6

45-08-07-278-030.000-004

COMMON ADDRESS: 1168 Waite Street, Gary, IN 46404

LOTS 35 AND 36, IN BLOCK 2, IN CONDIT AND MCGINNITY'S 7TH ADDITION TO GARY, AS PER PLAT THEREOF, RECORDED IN PLAT BOOK 9, PAGE 5, IN THE OFFICE OF THE RECORDER OF LAKE COUNTY, INDIANA.

Parcel 7

45-07-12-333-011.000-004

COMMON ADDRESS: 1728 Burr Street, Gary, IN 46404

THE SOUTH ½ OF LOT 8, IN BLOCK 8, ALL OF LOT 9, IN BLOCK 8, AND THE EAST ½ OF THE VACATED ALLEY ADJOINING, IN BOORSES'S FIRST ADDITION TO IVANHOE, IN THE CITY OF GARY, AS PER PLAT THEREOF, RECORDED IN PLAT BOOK 2, PAGE 42A, IN THE OFFICE OF THE RECORDER OF LAKE COUNTY, INDIANA.

Parcel 8

45-08-10-458-007.000-004

COMMON ADDRESS: 2000-08 Tennessee Street Gary, IN 46407

THE NORTH 3 FEET OF LOT 22, ALL OF LOTS 23 AND 24, BLOCK 8, IN THE WILSON SUBDIVISION, IN THE CITY OF GARY, AS PER PLAT THEREOF, RECORDED IN PLAT BOOK 19, PAGE 1, IN THE OFFICE OF THE RECORDER OF LAKE COUNTY, INDIANA.

Parcel 9

45-08-15-205-018.000-004

COMMON ADDRESS: 2220 Rhode Island Street Gary, IN 46407

THE SOUTH 6 FEET OF LOT 5, LOT 6 AND THE NORTH 12 FEET OF LOT 7, BLOCK 1, IRONWOOD UNIT "A", IN THE CITY OF GARY, AS PER PLAT THEREOF, RECORDED IN PLAT BOOK 21, PAGE 4, IN THE OFFICE OF THE RECORDER OF LAKE COUNTY, INDIANA.

Parcel 10

45-08-16-401-006.000-004

COMMON ADDRESS: 2533 Harrison Street Gary, IN 46407

LOTS 7 AND 8, IN BLOCK 1, IN DOUGLAS PARK ADDITION TO GARY, AS PER PLAT THEREOF, RECORDED IN PLAT BOOK 8, PAGE 2, IN THE OFFICE OF THE RECORDER OF LAKE COUNTY, INDIANA.

Parcel 11

45-08-17-105-007.000-004

COMMON ADDRESS: 2721 W. 21ST AVENUE GARY, IN 46404

LOTS 3 AND 4, IN BLOCK 1, WOODED HIGHLANDS ADDITION TO GARY, AS PER PLAT THEREOF, RECORDED IN PLAT BOOK 13, PAGE 21, IN THE OFFICE OF THE RECORDER OF LAKE COUNTY, INDIANA.



Parcel 12

45-08-21-382-002.000-004

COMMON ADDRESS: 3613 Polk Street Gary, IN 46408
LOT 3 AND THE NORTH 8 FEET OF LOT 4, BLOCK 7, AS SHOWN ON THE RECORDED PLAT OF
KELLEY-GLOVER-VALE PARKSIDE ADDITION IN THE CITY OF GARY, RECORDED IN PLAT
BOOK 18, PAGE 2, IN THE OFFICE OF THE RECORDER OF LAKE COUNTY, INDIANA.

Parcel 13

45-08-27-455-028.000-004

COMMON ADDRESS: 4388 Kentucky Street Gary, IN 46409
LOT 14, IN BLOCK 5 IN SCARSDALE'S FIRST ADDITION TO GARY, AS SHOWN IN PLAT BOOK
25, PAGE 77, IN THE OFFICE OF THE RECORDER OF LAKE COUNTY, INDIANA.

Parcel 14

45-08-28-483-019.000-004

COMMON ADDRESS: 4450 Broadway Gary, IN 46408
LOT 32, IN BLOCK 8, AS SHOWN ON THE RECORDED PLAT OF KELLY-SIMMES BOULEVARD
HEIGHTS ADDITION TO GARY, RECORDED IN PLAT BOOK 9, PAGE 23, IN THE OFFICE OF
THE RECORDER OF LAKE COUNTY, INDIANA.

**Document is
NOT OFFICIAL!**
**This Document is the property of
the Lake County Recorder!**

Parcel 15

45-08-33-103-023.000-004

COMMON ADDRESS: 4592 Buchanan Street Gary, IN 46408
LOT 21, IN BLOCK 1, AS SHOWN ON THE RECORDED PLAT OF L.B. SNOWDEN'S OAK GROVE
ADDITION TO THE CITY OF GARY, RECORDED IN PLAT BOOK 20, PAGE 10, IN THE OFFICE
OF THE RECORDER OF LAKE COUNTY, INDIANA.

Parcel 16

45-08-33-252-006.000-004

COMMON ADDRESS: 4731 Van Buren Street Gary, IN 46408
LOT 7 AND 8, BLOCK 3, JUNEDALE SUBDIVISION, CITY OF GARY, AS SHOWN IN PLAT BOOK
19, PAGE 3, IN LAKE COUNTY, INDIANA.

Parcel 17

45-08-33-426-015.000-004

COMMON ADDRESS: 4975 Madison Street Gary, IN 46408
LOT 15, IN BLOCK 17, IN JUNEDALE SUBDIVISION, AS SHOWN IN PLAT BOOK 19, PAGE 3, IN
THE OFFICE OF THE RECORDER OF LAKE COUNTY, INDIANA.

Parcel 18

45-08-34-402-017.000-004

COMMON ADDRESS: 4988 Vermont Street Gary, IN 46409

LOT 25, IN MORNINGDALE, IN THE CITY OF GARY, AS PER PLAT THEREOF, RECORDED IN PLAT BOOK 30, PAGE 87, IN THE OFFICE OF THE RECORDER OF LAKE COUTNY, INDIANA.

Parcel 19

45-08-34-378-008.000-004

COMMON ADDRESS: 5112 Caroline Street Gary, IN 46409

LOT 1, IN BLOCK 10, IN BROADWAY GARDENS, IN THE CITY OF GARY, AS PER PLAT THEREOF, RECORDED IN PLAT BOOK 19, PAGE 14, IN THE OFFICE OF THE RECORDER OF LAKE COUNTY, INDIANA.

