

1
#20
Torrenga
LA

ALTA/NSPS LAND TITLE SURVEY

STATE OF INDIANA
LAKE COUNTY
FILED FOR RECORD
2017 MAR 30 PM 12:55
MICHAEL B. BROOKS
RECORDER

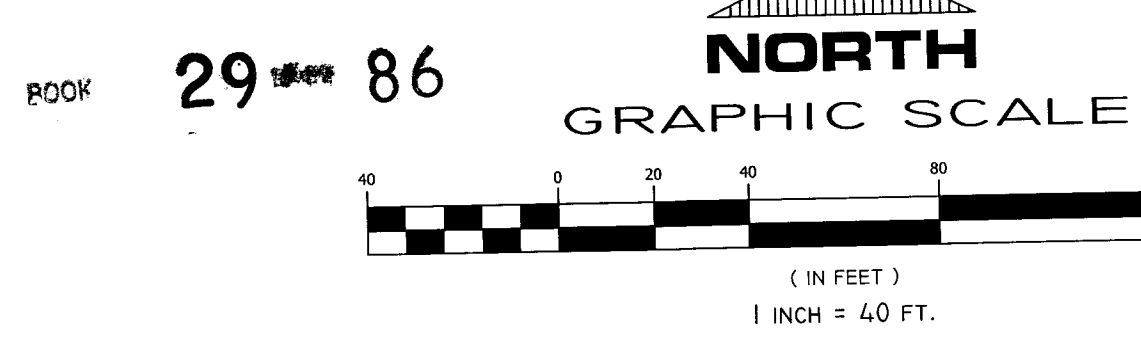

2017 020234

BOOK 29 86

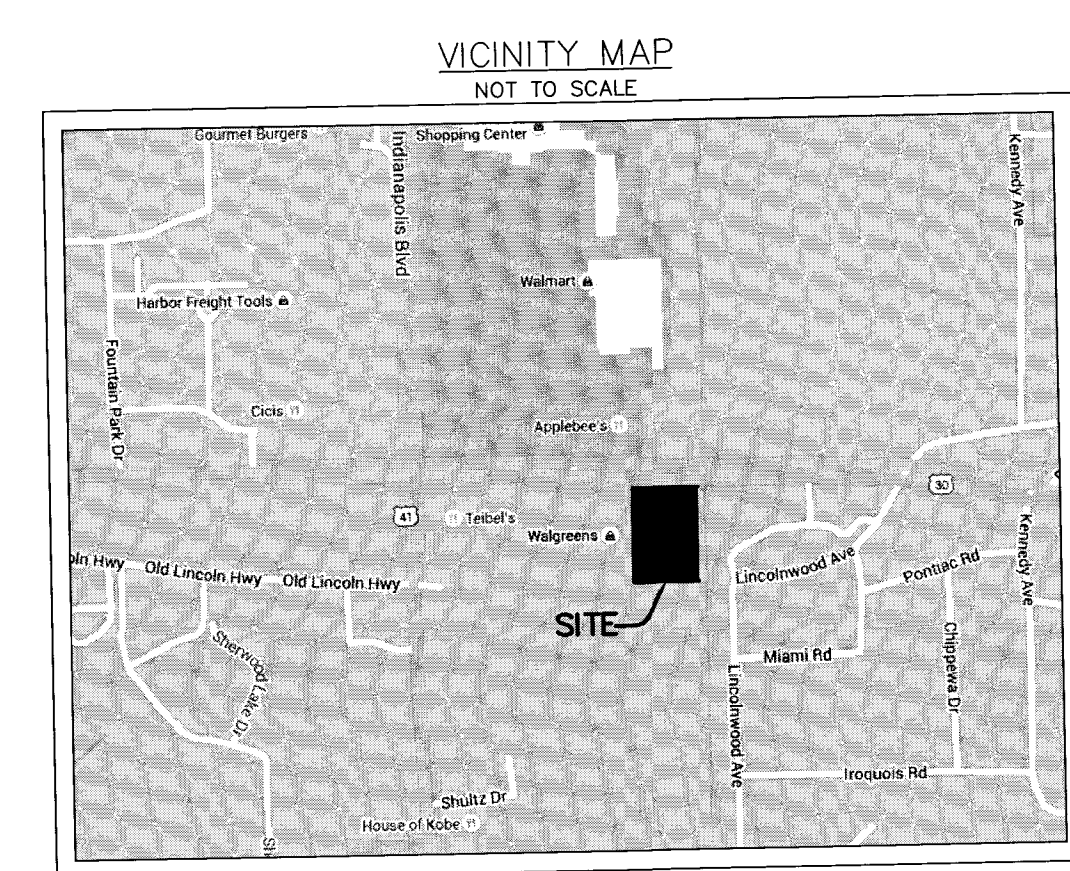

THIS PROPERTY IS LOCATED IN FLOOD ZONE(S) X (UNSHADED) AS DETERMINED BY USING SCALE MEASUREMENT FOR LOCATION UPON THE APPLICABLE FLOOD INSURANCE RATE MAP FOR THE TOWN OF SCHERVILLE, LAKE COUNTY, INDIANA AS SHOWN IN COMMUNITY PANEL(S) 18089C00227E EFFECTIVE JANUARY 18, 2012.

Document is NOT OFFICIAL!
This Document is the property of the Lake County Recorder!

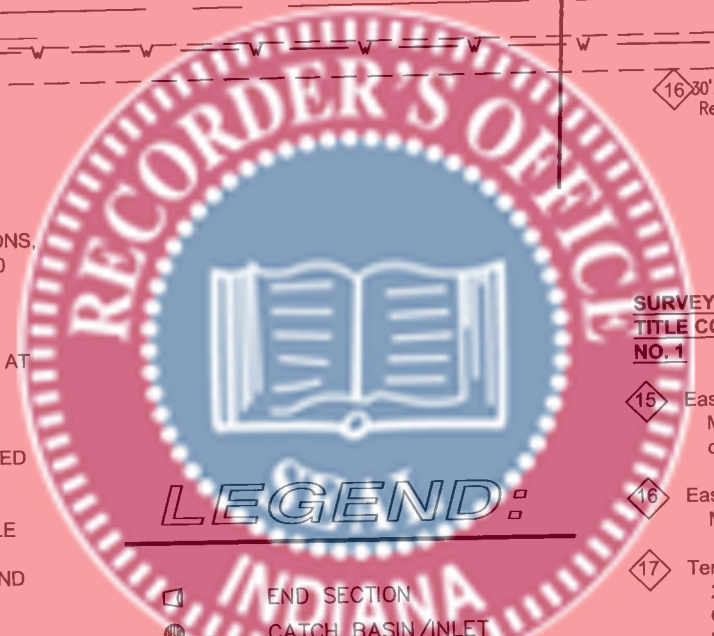
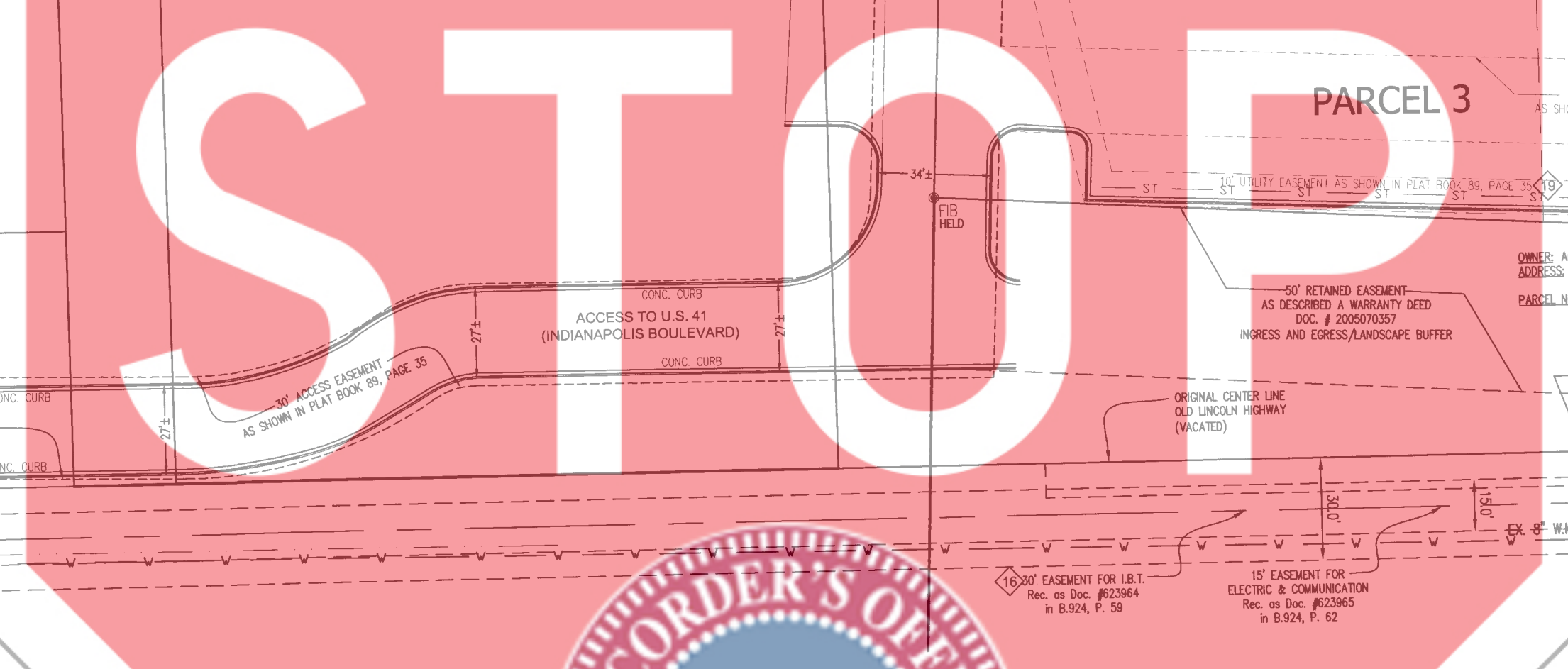

LEGEND

1/8"	CLEAN OUT
1/4"	POWER POLE
1/2"	LIGHT POLE
3/4"	TELEPHONE PEDESTAL
1"	WATER VALVE
1 1/2"	FIRE HYDRANT
2"	FIRE HYDRANT
3"	VENT PIPE
4"	FOUND 5/8" IRON BAR
5"	SET 5/8" IRON BAR
6"	NUMBER IN DIAMOND
7"	CORRESPONDS TO SCHEDULE
8"	ITEMS AS FOUND IN CHICAGO
9"	TITLE INSURANCE COMPANY
10"	TITLE COMMITMENT ORDER
11"	NO. 1607143 DATED
12"	DECEMBER 20, 2016
13"	AND LAST REVISED
14"	FEBRUARY 7, 2017
15"	AS REVISION NO. 1
16"	OF THE SCHEDULE B - SECTION 2
17"	EXCEPTION ITEMS AS FOUND IN
18"	CHICAGO TITLE INSURANCE COMPANY
19"	TITLE COMMITMENT ORDER NO.
20"	1607143 DATED DECEMBER 20,
21"	2016 AND LAST REVISED
22"	FEBRUARY 7, 2017 AS REVISION
23"	NO. 1 OF THE SCHEDULE B -
24"	SECTION 2 EXCEPTION ITEMS AS
25"	FOUND IN CHICAGO TITLE
26"	INSURANCE COMPANY TITLE
27"	COMMITMENT ORDER NO. 1607143
28"	DATED DECEMBER 20, 2016 AND
29"	LAST REVISED FEBRUARY 7, 2017
30"	AS REVISION NO. 1 OF THE
31"	SCHEDULE B - SECTION 2
32"	EXCEPTION ITEMS AS FOUND IN
33"	CHICAGO TITLE INSURANCE
34"	COMPANY TITLE COMMITMENT
35"	ORDER NO. 1607143 DATED
36"	DECEMBER 20, 2016 AND
37"	LAST REVISED FEBRUARY 7,
38"	2017 AS REVISION NO. 1
39"	OF THE SCHEDULE B - SECTION
40"	2 EXCEPTION ITEMS AS FOUND
41"	IN CHICAGO TITLE INSURANCE
42"	COMPANY TITLE COMMITMENT
43"	ORDER NO. 1607143 DATED
44"	DECEMBER 20, 2016 AND
45"	LAST REVISED FEBRUARY 7,
46"	2017 AS REVISION NO. 1
47"	OF THE SCHEDULE B - SECTION
48"	2 EXCEPTION ITEMS AS FOUND
49"	IN CHICAGO TITLE INSURANCE
50"	COMPANY TITLE COMMITMENT
51"	ORDER NO. 1607143 DATED
52"	DECEMBER 20, 2016 AND
53"	LAST REVISED FEBRUARY 7,
54"	2017 AS REVISION NO. 1
55"	OF THE SCHEDULE B - SECTION
56"	2 EXCEPTION ITEMS AS FOUND
57"	IN CHICAGO TITLE INSURANCE
58"	COMPANY TITLE COMMITMENT
59"	ORDER NO. 1607143 DATED
60"	DECEMBER 20, 2016 AND
61"	LAST REVISED FEBRUARY 7,
62"	2017 AS REVISION NO. 1
63"	OF THE SCHEDULE B - SECTION
64"	2 EXCEPTION ITEMS AS FOUND
65"	IN CHICAGO TITLE INSURANCE
66"	COMPANY TITLE COMMITMENT
67"	ORDER NO. 1607143 DATED
68"	DECEMBER 20, 2016 AND
69"	LAST REVISED FEBRUARY 7,
70"	2017 AS REVISION NO. 1
71"	OF THE SCHEDULE B - SECTION
72"	2 EXCEPTION ITEMS AS FOUND
73"	IN CHICAGO TITLE INSURANCE
74"	COMPANY TITLE COMMITMENT
75"	ORDER NO. 1607143 DATED
76"	DECEMBER 20, 2016 AND
77"	LAST REVISED FEBRUARY 7,
78"	2017 AS REVISION NO. 1
79"	OF THE SCHEDULE B - SECTION
80"	2 EXCEPTION ITEMS AS FOUND
81"	IN CHICAGO TITLE INSURANCE
82"	COMPANY TITLE COMMITMENT
83"	ORDER NO. 1607143 DATED
84"	DECEMBER 20, 2016 AND
85"	LAST REVISED FEBRUARY 7,
86"	2017 AS REVISION NO. 1
87"	OF THE SCHEDULE B - SECTION
88"	2 EXCEPTION ITEMS AS FOUND
89"	IN CHICAGO TITLE INSURANCE
90"	COMPANY TITLE COMMITMENT
91"	ORDER NO. 1607143 DATED
92"	DECEMBER 20, 2016 AND
93"	LAST REVISED FEBRUARY 7,
94"	2017 AS REVISION NO. 1
95"	OF THE SCHEDULE B - SECTION
96"	2 EXCEPTION ITEMS AS FOUND
97"	IN CHICAGO TITLE INSURANCE
98"	COMPANY TITLE COMMITMENT
99"	ORDER NO. 1607143 DATED
100"	DECEMBER 20, 2016 AND
101"	LAST REVISED FEBRUARY 7,
102"	2017 AS REVISION NO. 1
103"	OF THE SCHEDULE B - SECTION
104"	2 EXCEPTION ITEMS AS FOUND
105"	IN CHICAGO TITLE INSURANCE
106"	COMPANY TITLE COMMITMENT
107"	ORDER NO. 1607143 DATED
108"	DECEMBER 20, 2016 AND
109"	LAST REVISED FEBRUARY 7,
110"	2017 AS REVISION NO. 1
111"	OF THE SCHEDULE B - SECTION
112"	2 EXCEPTION ITEMS AS FOUND
113"	IN CHICAGO TITLE INSURANCE
114"	COMPANY TITLE COMMITMENT
115"	ORDER NO. 1607143 DATED
116"	DECEMBER 20, 2016 AND
117"	LAST REVISED FEBRUARY 7,
118"	2017 AS REVISION NO. 1
119"	OF THE SCHEDULE B - SECTION
120"	2 EXCEPTION ITEMS AS FOUND
121"	IN CHICAGO TITLE INSURANCE
122"	COMPANY TITLE COMMITMENT
123"	ORDER NO. 1607143 DATED
124"	DECEMBER 20, 2016 AND
125"	LAST REVISED FEBRUARY 7,
126"	2017 AS REVISION NO. 1
127"	OF THE SCHEDULE B - SECTION
128"	2 EXCEPTION ITEMS AS FOUND
129"	IN CHICAGO TITLE INSURANCE
130"	COMPANY TITLE COMMITMENT
131"	ORDER NO. 1607143 DATED
132"	DECEMBER 20, 2016 AND
133"	LAST REVISED FEBRUARY 7,
134"	2017 AS REVISION NO. 1
135"	OF THE SCHEDULE B - SECTION
136"	2 EXCEPTION ITEMS AS FOUND
137"	IN CHICAGO TITLE INSURANCE
138"	COMPANY TITLE COMMITMENT
139"	ORDER NO. 1607143 DATED
140"	DECEMBER 20, 2016 AND
141"	LAST REVISED FEBRUARY 7,
142"	2017 AS REVISION NO. 1
143"	OF THE SCHEDULE B - SECTION
144"	2 EXCEPTION ITEMS AS FOUND
145"	IN CHICAGO TITLE INSURANCE
146"	COMPANY TITLE COMMITMENT
147"	ORDER NO. 1607143 DATED
148"	DECEMBER 20, 2016 AND
149"	LAST REVISED FEBRUARY 7,
150"	2017 AS REVISION NO. 1
151"	OF THE SCHEDULE B - SECTION
152"	2 EXCEPTION ITEMS AS FOUND
153"	IN CHICAGO TITLE INSURANCE
154"	COMPANY TITLE COMMITMENT
155"	ORDER NO. 1607143 DATED
156"	DECEMBER 20, 2016 AND
157"	LAST REVISED FEBRUARY 7,
158"	2017 AS REVISION NO. 1
159"	OF THE SCHEDULE B - SECTION
160"	2 EXCEPTION ITEMS AS FOUND
161"	IN CHICAGO TITLE INSURANCE
162"	COMPANY TITLE COMMITMENT
163"	ORDER NO. 1607143 DATED
164"	DECEMBER 20, 2016 AND
165"	LAST REVISED FEBRUARY 7,
166"	2017 AS REVISION NO. 1
167"	OF THE SCHEDULE B - SECTION
168"	2 EXCEPTION ITEMS AS FOUND
169"	IN CHICAGO TITLE INSURANCE
170"	COMPANY TITLE COMMITMENT
171"	ORDER NO. 1607143 DATED
172"	DECEMBER 20, 2016 AND
173"	LAST REVISED FEBRUARY 7,
174"	2017 AS REVISION NO. 1
175"	OF THE SCHEDULE B - SECTION
176"	2 EXCEPTION ITEMS AS FOUND
177"	IN CHICAGO TITLE INSURANCE
178"	COMPANY TITLE COMMITMENT
179"	ORDER NO. 1607143 DATED
180"	DECEMBER 20, 2016 AND
181"	LAST REVISED FEBRUARY 7,
182"	2017 AS REVISION NO. 1
183"	OF THE SCHEDULE B - SECTION
184"	2 EXCEPTION ITEMS AS FOUND
185"	IN CHICAGO TITLE INSURANCE
186"	COMPANY TITLE COMMITMENT
187"	ORDER NO. 1607143 DATED
188"	DECEMBER 20, 2016 AND
189"	LAST REVISED FEBRUARY 7,
190"	2017 AS REVISION NO. 1
191"	OF THE SCHEDULE B - SECTION
192"	2 EXCEPTION ITEMS AS FOUND
193"	IN CHICAGO TITLE INSURANCE
194"	COMPANY TITLE COMMITMENT
195"	ORDER NO. 1607143 DATED
196"	DECEMBER 20, 2016 AND
197"	LAST REVISED FEBRUARY 7,
198"	2017 AS REVISION NO. 1
199"	OF THE SCHEDULE B - SECTION
200"	2 EXCEPTION ITEMS AS FOUND
201"	IN CHICAGO TITLE INSURANCE
202"	COMPANY TITLE COMMITMENT
203"	ORDER NO. 1607143 DATED
204"	DECEMBER 20, 2016 AND
205"	LAST REVISED FEBRUARY 7,
206"	2017 AS REVISION NO. 1
207"	OF THE SCHEDULE B - SECTION
208"	2 EXCEPTION ITEMS AS FOUND
209"	IN CHICAGO TITLE INSURANCE
210"	COMPANY TITLE COMMITMENT
211"	ORDER NO. 1607143 DATED
212"	DECEMBER 20, 2016 AND
213"	LAST REVISED FEBRUARY 7,
214"	2017 AS REVISION NO. 1
215"	OF THE SCHEDULE B - SECTION
216"	2 EXCEPTION ITEMS AS FOUND
217"	IN CHICAGO TITLE INSURANCE
218"	COMPANY TITLE COMMITMENT
219"	ORDER NO. 1607143 DATED
220"	DECEMBER 20, 2016 AND
221"	LAST REVISED FEBRUARY 7,
222"	2017 AS REVISION NO. 1
223"	OF THE SCHEDULE B - SECTION
224"	2 EXCEPTION ITEMS AS FOUND
225"	IN CHICAGO TITLE INSURANCE
226"	COMPANY TITLE COMMITMENT
227"	ORDER NO. 1607143 DATED
228"	DECEMBER 20, 2016 AND
229"	LAST REVISED FEBRUARY 7,
230"	2017 AS REVISION NO. 1
231"	OF THE SCHEDULE B - SECTION
232"	2 EXCEPTION ITEMS AS FOUND
233"	IN CHICAGO TITLE INSURANCE
234"	COMPANY TITLE COMMITMENT
235"	ORDER NO. 1607143 DATED
236"	DECEMBER 20, 2016 AND
237"	LAST REVISED FEBRUARY 7,
238"	2017 AS REVISION NO. 1
239"	OF THE SCHEDULE B - SECTION
240"	2 EXCEPTION ITEMS AS FOUND
241"	IN CHICAGO TITLE INSURANCE
242"	COMPANY TITLE COMMITMENT
243"	ORDER NO. 1607143 DATED
244"	DECEMBER 20, 2016 AND
245"	LAST REVISED FEBRUARY 7,
246"	2017 AS REVISION NO. 1
247"	OF THE SCHEDULE B - SECTION
248"	2 EXCEPTION ITEMS AS FOUND
249"	IN CHICAGO TITLE INSURANCE
250"	COMPANY TITLE COMMITMENT
251"	ORDER NO. 1607143 DATED
252"	DECEMBER 20, 2016 AND
253"	LAST REVISED FEBRUARY 7,
254"	2017 AS REVISION NO. 1
255"	OF THE SCHEDULE B - SECTION
256"	2 EXCEPTION ITEMS AS FOUND
257"	IN CHICAGO TITLE INSURANCE
258"	COMPANY TITLE COMMITMENT
259"	ORDER NO. 1607143 DATED
260"	DECEMBER 20, 2016 AND
261"	LAST REVISED FEBRUARY 7,
262"	2017 AS REVISION NO. 1
263"	OF THE SCHEDULE B - SECTION
264"	2 EXCEPTION ITEMS AS FOUND
265"	IN CHICAGO TITLE INSURANCE
266"	COMPANY TITLE COMMITMENT
267"	ORDER NO. 1607143 DATED
268"	DECEMBER 20, 2016 AND
269"	LAST REVISED FEBRUARY 7,
270"	2017 AS REVISION NO. 1
271"	OF THE SCHEDULE B - SECTION
272"	2 EXCEPTION ITEMS AS FOUND
273"	IN CHICAGO TITLE INSURANCE
274"	COMPANY TITLE COMMITMENT
275"	ORDER NO. 1607143 DATED
276"	DECEMBER 20, 2016 AND
277"	LAST REVISED FEBRUARY 7,
278"	2017 AS REVISION NO. 1
279"	OF THE SCHEDULE B - SECTION
280"	2 EXCEPTION ITEMS AS FOUND
281"	IN CHICAGO TITLE INSURANCE
282"	COMPANY TITLE COMMITMENT
283"	ORDER NO. 1607143 DATED
284"	DECEMBER 20, 2016 AND
285"	LAST REVISED FEBRUARY 7,
286"	2017 AS REVISION NO. 1
287"	OF THE SCHEDULE B - SECTION
288"	2 EXCEPTION ITEMS AS FOUND
289"	IN CHICAGO TITLE INSURANCE
290"	COMPANY TITLE COMMITMENT
291"	ORDER NO. 1607143 DATED
292"	DECEMBER 20, 2016 AND
293"	LAST REVISED FEBRUARY 7,
294"	2017 AS REVISION NO. 1
295"	OF THE SCHEDULE B - SECTION
296"	2 EXCEPTION ITEMS AS FOUND
297"	IN CHICAGO TITLE INSURANCE
298"	COMPANY TITLE COMMITMENT
299"	ORDER NO. 1607143 DATED
300"	DECEMBER 20, 2016 AND
301"	LAST REVISED FEBRUARY 7,
302"	2017 AS REVISION NO. 1
303"	OF THE SCHEDULE B - SECTION
304"	2 EXCEPTION ITEMS AS FOUND
305"	IN CHICAGO TITLE INSURANCE
306"	COMPANY TITLE COMMITMENT
307"	ORDER NO. 1607143 DATED
308"	DECEMBER 20, 2016 AND
309"	LAST REVISED FEBRUARY 7,
310"	2017 AS REVISION NO. 1
311"	OF THE SCHEDULE B - SECTION
312"	2 EXCEPTION ITEMS AS FOUND
313"	IN CHICAGO TITLE INSURANCE
314"	COMPANY TITLE COMMITMENT
315"	ORDER NO. 1607143 DATED
316"	DECEMBER 20, 2016 AND
317"	LAST REVISED FEBRUARY 7,
318"	2017 AS REVISION NO. 1
319"	OF THE SCHEDULE B - SECTION
320"	2 EXCEPTION ITEMS AS FOUND
321"	IN CHICAGO TITLE INSURANCE
322"	COMPANY TITLE COMMITMENT
323"	ORDER NO. 1607143 DATED
324"	DECEMBER 20, 2016 AND
325"	LAST REVISED FEBRUARY 7,
326"	2017 AS REVISION NO. 1
327"	OF THE SCHEDULE B - SECTION
328"	2 EXCEPTION ITEMS AS FOUND
329"	IN CHICAGO TITLE INSURANCE
330"	COMPANY TITLE COMMITMENT
331"	ORDER NO. 1607143 DATED
332"	DECEMBER 20, 2016 AND
333"	LAST REVISED FEBRUARY 7,
334"	2017 AS REVISION NO. 1
335"	OF THE SCHEDULE B - SECTION
336"	2 EXCEPTION ITEMS AS FOUND
337"	IN CHICAGO TITLE INSURANCE
338"	COMPANY TITLE COMMITMENT
339"	ORDER NO. 1607143 DATED
340"	DECEMBER 20, 2016 AND
341"	LAST REVISED FEBRUARY 7,
342"	2017 AS REVISION NO. 1
343"	OF THE SCHEDULE B - SECTION
344"	2 EXCEPTION ITEMS AS FOUND
345"	IN CHICAGO TITLE INSURANCE
346"	COMPANY TITLE COMMITMENT
347"	ORDER NO. 1607143 DATED
348"	DECEMBER 20, 2016 AND
349"	LAST REVISED FEBRUARY 7,
350"	2017 AS REVISION NO. 1
351"	OF THE SCHEDULE B - SECTION
352"	2 EXCEPTION ITEMS AS FOUND
353"	IN CHICAGO TITLE INSURANCE
354"	COMPANY TITLE COMMITMENT
355"	ORDER NO. 1607143 DATED
356"	DECEMBER 20, 2016 AND
357"	LAST REVISED FEBRUARY 7,
358"	2017 AS REVISION NO. 1
359"	OF THE SCHEDULE B - SECTION
360"	2 EXCEPTION ITEMS AS FOUND
361"	IN CHICAGO TITLE INSURANCE
362"	COMPANY TITLE COMMITMENT
363"	ORDER NO. 1607143 DATED
364"	DECEMBER 20, 2016 AND
365"	LAST REVISED FEBRUARY 7,
366"	2017 AS REVISION NO. 1
367"	OF THE SCHEDULE B - SECTION
368"	2 EXCEPTION ITEMS AS FOUND
369"	IN CHICAGO TITLE INSURANCE
370"	COMPANY TITLE COMMITMENT
371"	ORDER NO. 1607143 DATED
372"	DECEMBER 20, 2016 AND
373"	LAST REVISED FEBRUARY 7,
374"	2017 AS REVISION NO. 1
375"	OF THE SCHEDULE B - SECTION
376"	2 EXCEPTION ITEMS AS FOUND
377"	IN CHICAGO TITLE INSURANCE
378"	COMPANY TITLE COMMITMENT
379"	ORDER NO. 1607143 DATED
380"	DECEMBER 20, 2016 AND
381"	LAST REVISED FEBRUARY 7,
382"	2017 AS REVISION NO. 1
383"	OF THE SCHEDULE B - SECTION
384"	2 EXCEPTION ITEMS AS FOUND
385"	IN CHICAGO TITLE INSURANCE
386"	COMPANY TITLE COMMITMENT
387"	ORDER NO. 1607143 DATED
388"	DECEMBER 20, 2016 AND
389"	LAST REVISED FEBRUARY 7,
390"	2017 AS REVISION NO. 1
391"	OF THE SCHEDULE B - SECTION
392"	2 EXCEPTION ITEMS AS FOUND
393"	IN CHICAGO TITLE INSURANCE
394"	COMPANY TITLE COMMITMENT
395"	ORDER NO. 1607143 DATED
396"	DECEMBER 20, 2016 AND
397"	LAST REVISED FEBRUARY 7,
398"	2017 AS REVISION NO. 1
399"	OF THE SCHEDULE B - SECTION
400"	2 EXCEPTION ITEMS AS FOUND
401"	IN CHICAGO TITLE INSURANCE
402"	COMPANY TITLE COMMITMENT
403"	ORDER NO. 1607143 DATED
404"	DECEMBER 20, 2016 AND
405"	LAST REVISED FEBRUARY 7,
406"	2017 AS REVISION NO. 1
407"	OF THE SCHEDULE B - SECTION
408"	2 EXCEPTION ITEMS AS FOUND
409"	IN CHICAGO TITLE INSURANCE
410"	COMPANY TITLE COMMITMENT
411"	ORDER NO. 1607143 DATED
412"	DECEMBER 20, 2016 AND
413"	LAST REVISED FEBRUARY 7,
414"	2017 AS REVISION NO. 1
415"	OF THE SCHEDULE B - SECTION
416"	2 EXCEPTION ITEMS AS FOUND
417"	IN CHICAGO TITLE INSURANCE
418"	COMPANY TITLE COMMITMENT
419"	ORDER NO. 1607143 DATED
420"	DECEMBER 20, 2016 AND
421"	LAST REVISED FEBRUARY 7,
422"	2017 AS REVISION NO. 1
423"	OF THE SCHEDULE B - SECTION
424"	2 EXCEPTION ITEMS AS FOUND
425"	IN CHICAGO TITLE INSURANCE
426"	COMPANY TITLE COMMITMENT
427"	ORDER NO. 1607143 DATED
428"	DECEMBER 20, 2016 AND
429"	LAST REVISED FEBRUARY 7,
430"	2017 AS REVISION NO. 1
431"	OF THE SCHEDULE B - SECTION
432"	2 EXCEPTION ITEMS AS FOUND
433"	IN CHICAGO TITLE INSURANCE
434"	COMPANY TITLE COMMITMENT
435"	ORDER NO.