

2017 011452

STATE OF INDIANA  
LAKE COUNTY  
FILED FOR RECORD

2017 FEB 23 PM 3:50

MICHAEL B. BROWN  
RECORDER

QUIT CLAIM DEED

THIS QUIT CLAIM DEED Executed this 25<sup>th</sup> day of January 2017  
The Grantor NWI Land Holdings, LLC whose post office address is P.O.Box 1591, Highland, County of Lake, IN 46322 for and in good consideration and for the sum of \$10.00 paid by the said second party, the receipt whereof is hereby acknowledge, does hereby remise, release and quitclaim to, Toni Akl (Grantee) whose post office address is Roufayell Abou Jaoude Street, Nasib Abou Jaoude Building, 5<sup>th</sup> Floor, Town of Zalka, Metn County, Lebanon forever, all the right, title, interest and claim which they said first party has in and to the following described parcel of land, and improvements and appurtenances there to in the county of Lake, State of Indiana, to wit:

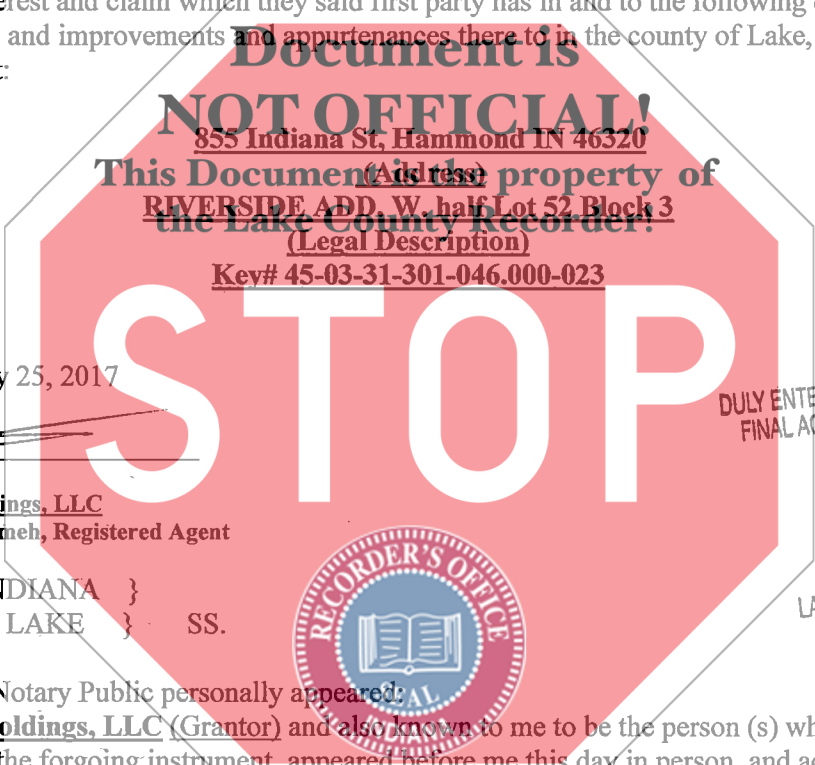

Dated: January 25, 2017

  
\_\_\_\_\_  
Grantor  
NWI Land Holdings, LLC  
Nabil AE Ghanimeh, Registered Agent

DULY ENTERED FOR TAXATION SUBJECT  
FINAL ACCEPTANCE FOR TRANSFER

FEB 23 2017

JOHN E. PETALAS  
LAKE COUNTY AUDITOR

STATE OF INDIANA }  
COUNTY OF LAKE } SS.

Before me, a Notary Public personally appeared: NWI Land Holdings, LLC (Grantor) and also known to me to be the person (s) whose name are affixed to the forgoing instrument, appeared before me this day in person, and acknowledged signing, sealing and delivering of the said instrument as his free and voluntary act, for the uses and purposes therein set forth, including the release and waiver of the right of homestead.

WITNESS BY HAND AND SEAL this Dated: 25<sup>th</sup> day of January 2017

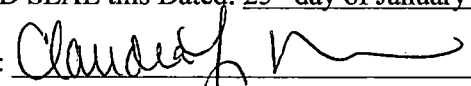
Signature of Notary Public: 

Printed Name of Notary Public: Claudia L. Navarro

County of Residency of Notary Public: Lake

My Commission Expires: April 19, 2018

When recorded Return to: Toni Akl, Roufayell Abou Jaoude Street, Nasib Abou Jaoude Building, 5<sup>th</sup> Floor, Town of Zalka, Metn County, Lebanon

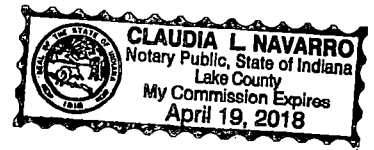

021380

\$10.00  
M-E  
CRASH