

STATE OF INDIANA
LAKE COUNTY
FILED FOR RECORD
2017 FEB 14 AM 10:44
MICHAEL B. BROWN
RECORDER

2017 009678

SHEET 1 OF 2. THERE ARE TWO SHEETS TO THIS SURVEY.

PLAT OF SURVEY

BOOK 29 PAGE 64

00109399

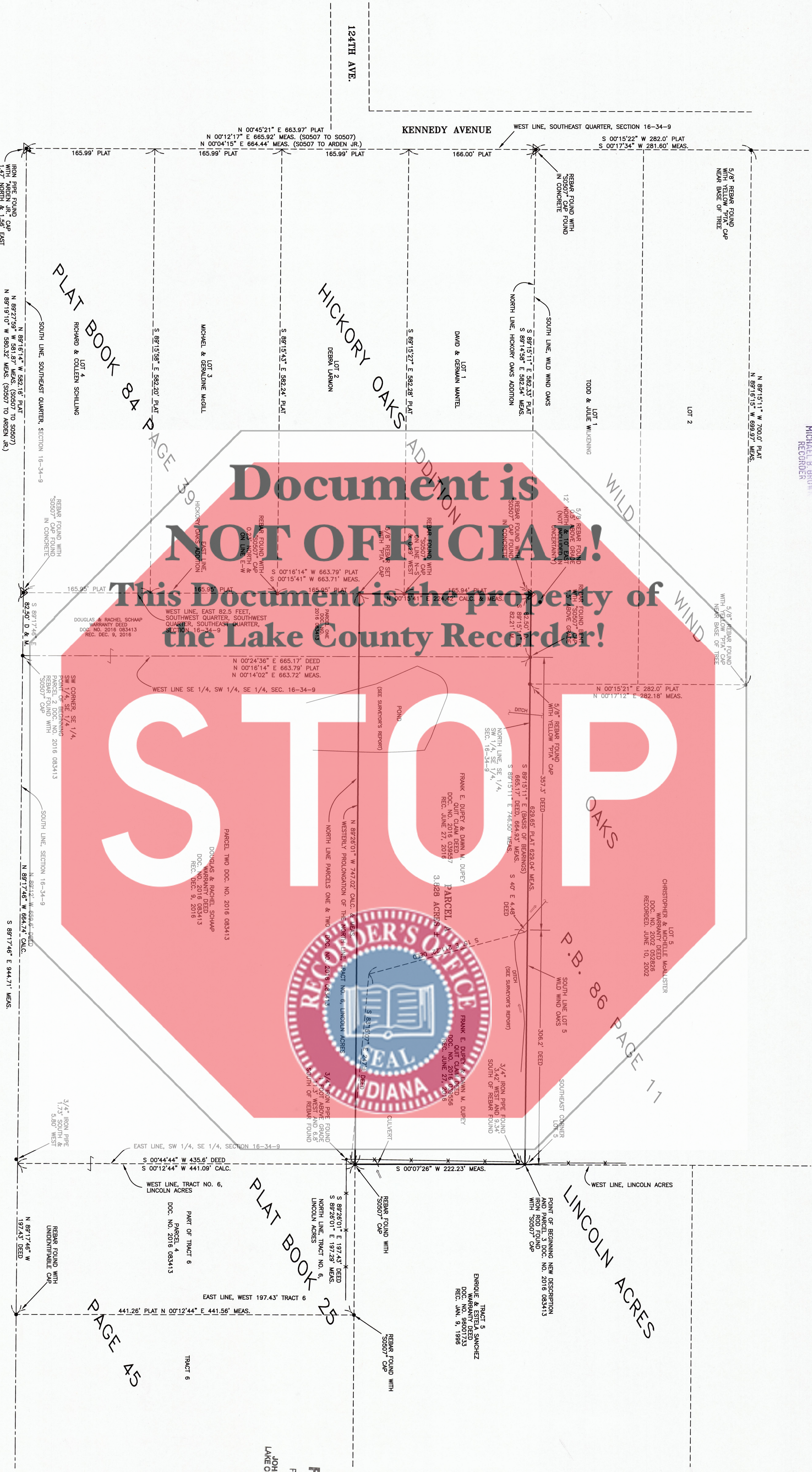

LEGEND
PLAT OR P. DIMENSION SHOWN ON RECORD PLAT DEED OR D. DIMENSION SHOWN ON RECORD DEED MEAS. OR M. - DIMENSION MEASURED BETWEEN MONUMENTS. CALC. - DIMENSION CALCULATED BASED ON DEED/PLAT INFORMATION
P.P.A. CAP - PINK CAP WITH FLUOR. TICKET COMPANY ID. NO. 00-59
S.S. - RICHARD HARDESTY PS
--- FENCE LINE
--- VISIBLE WATER FLOW AT TIME OF SURVEY

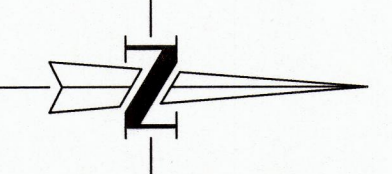
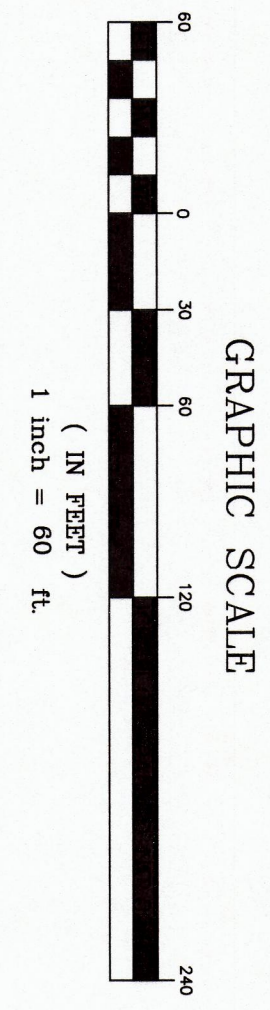

I, KENNETH D. GEMBALA, SURVEYOR, HEREBY CERTIFY THAT I HAVE TAKEN THE NECESSARY PRECAUTIONS TO INSURE THE ACCURACY OF THIS DOCUMENT, UNLESS OTHERWISE SPECIFIED BY LAW.

STATE OF INDIANA
COUNTY OF LAKE
I, KENNETH D. GEMBALA, SURVEYOR, HEREBY CERTIFY THAT I HAVE TAKEN THE NECESSARY PRECAUTIONS TO INSURE THE ACCURACY OF THIS DOCUMENT, UNLESS OTHERWISE SPECIFIED BY LAW.

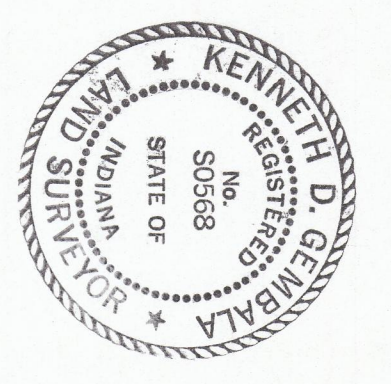

FILE: 16284.DWG

PLAT SCALE: 1"=60'
JOB NO. 516284
SHEET: 1 OF: 1
SECTION: 16-34-9

DRAWING NUMBER	1
PLAT OF SURVEY	

Plumb Tuckett & Associates
SURVEYORS • ENGINEERS
84 West 87th Place • Merrillville, IN 46410
(219) 736-0555 • FAX (219) 769-0178

PLAT OF SURVEY
PART OF SOUTHEAST QUARTER
SECTION 16-34-9
CEDAR LAKE, INDIANA
FOR: CHRIS McALLISTER

REVISIONS	
DRAWN BY: GAH	
DATE: FEB. 13, 2017	
CHECKED BY: KDG	
DATE: FEB. 13, 2017	
COPYRIGHT © BY: PLUMB TUCKETT & ASSOC., INC.	
ALL RIGHTS RESERVED	

