

2017 008506

2017 FEB -8 AM 10:17

MICHAEL B. BROWN
RECORDER

NOTICE OF INTENTION TO HOLD MECHANIC'S LIEN

To LAKE COOUNTY TRUST CO TR 1437
ATTN: JOHN TEIBEL
LAFAYETTE, IN 47902

and all others concerned,

YOU ARE HEREBY NOTIFIED, that I (we) intend to hold a Mechanic's Lien on the following described real estate:

PT OF NE NE S17 T35 R9 LY'G N OF US 30 & W OF US 41 (SUBJ TO R/W GRANT ALSO SUBJ TO EASMNTS
10.001AC

the same being known also as 1642-16 US 41 SCHIEBERVILLE, IN 46375
together with all of the improvements thereon. The amount claimed by Lienor for which he holds the above named persons
liable is NINE HUNDRED SIXTY SEVEN DOLLARS AND TEN CENTS (\$967.10) and is for work done and/or materials furnished by
Lienor for the improvement of the above described real estate within the last 60 days.

EXECUTED this 19th day of JANUARY, 2017.

Attest:

Emma Farlow
(Written)
EMMA FARLOW
(Printed)

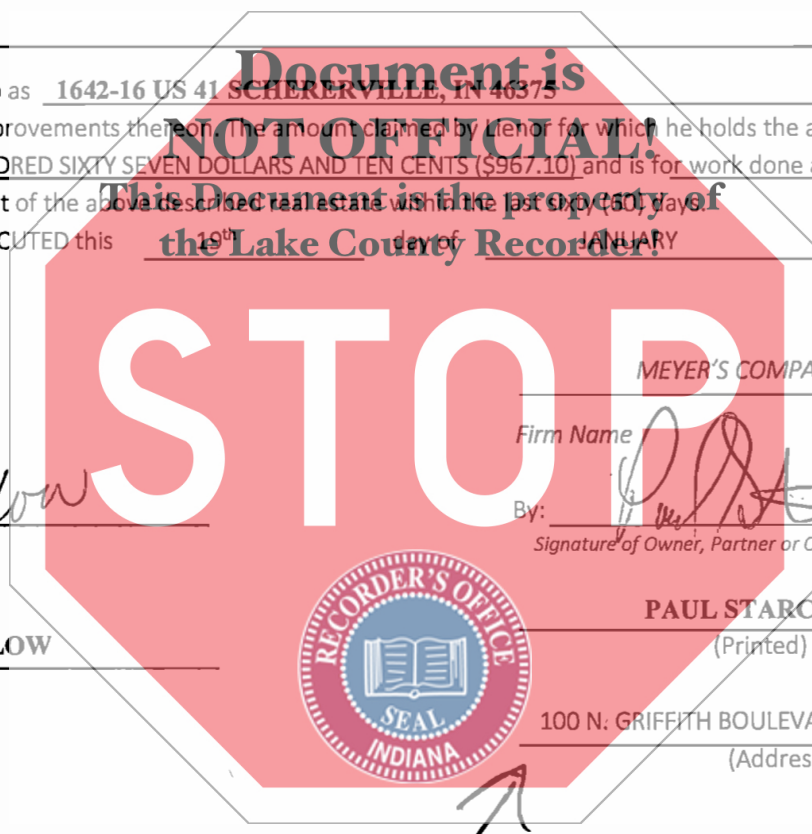

MEYER'S COMPANIES, INC
Firm Name
By: [Signature]
Signature of Owner, Partner or Officer signing for firm
PAUL STARCEVICH, OWNER
(Printed)
100 N. GRIFFITH BOULEVARD, GRIFFITH, IN 46319
(Address)

STATE OF INDIANA)
SS:
COUNTY OF LAKE)

Before me, a Notary Public in and for said county and State, personal appeared PAUL STARCEVICH
who being first duly sworn upon his oath, deposes and says that he has read the above and foregoing Notice of Intention to hold
Mechanic's Lien and that the facts therein stated are true and that he acknowledged the execution of the foregoing Notice of
Intention to Hold Mechanic's Lien as an individual or as the duly authorized representative of the lien claimant.

WITNESS my hand and Notarial Seal this 19th day of JANUARY, 2017.

My Commission Expires: SEPTEMBER 15, 2019

County of Residence: LAKE

This instrument prepared by:

Emma Farlow



[Signature]
Notary Public (Written)
KELLY S. BURCZYK
(Printed)

I, affirm, under the penalties of perjury, that I have
taken reasonable care to redact each Social Security
number in this document unless required by law.

By: PAUL STARCEVICH

\$13
OKH
024/16/16
CA