

7. The Estate of Iris June Luebcke deceased, was not subject to federal estate tax.

IN WITNESS WHEREOF, I have executed this Affidavit of Certification of Trust on the 29th day of June, 2016

Lester L. Luebcke, Trustee

STATE OF New York)
)
COUNTY OF New York)

Before me, the undersigned, a Notary Public in and for said County and State, personally appeared Lester L. Luebcke, Trustee of The Luebcke Living Trust dated April 4, 2014., and acknowledged the execution of the foregoing instrument to be his, free and voluntary act.

Witness my hand and seal this 29th day of June, 2016

My Commission Expires: 10/29/2016

Kimberly Kay Schultz, Notary Public
Resident of Jasper County, Indiana

I affirm, under the penalties of perjury, that I have taken reasonable care to redact each Social Security number in this document, unless required by law and this document was prepared by Timothy Kuiper 130 N. Main Street, Crown Point, IN 46307

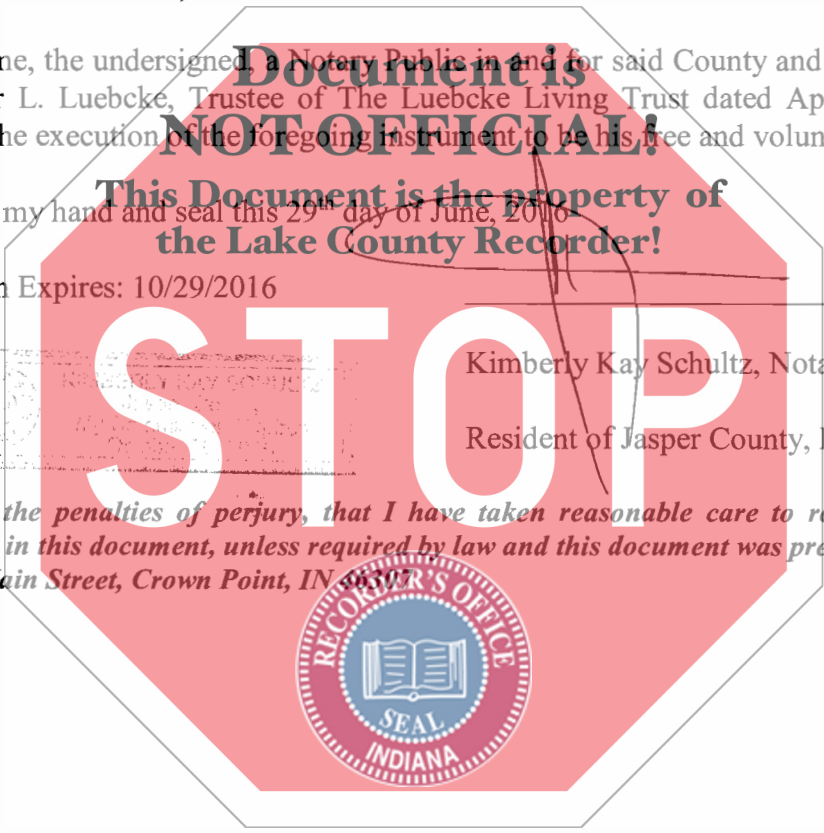
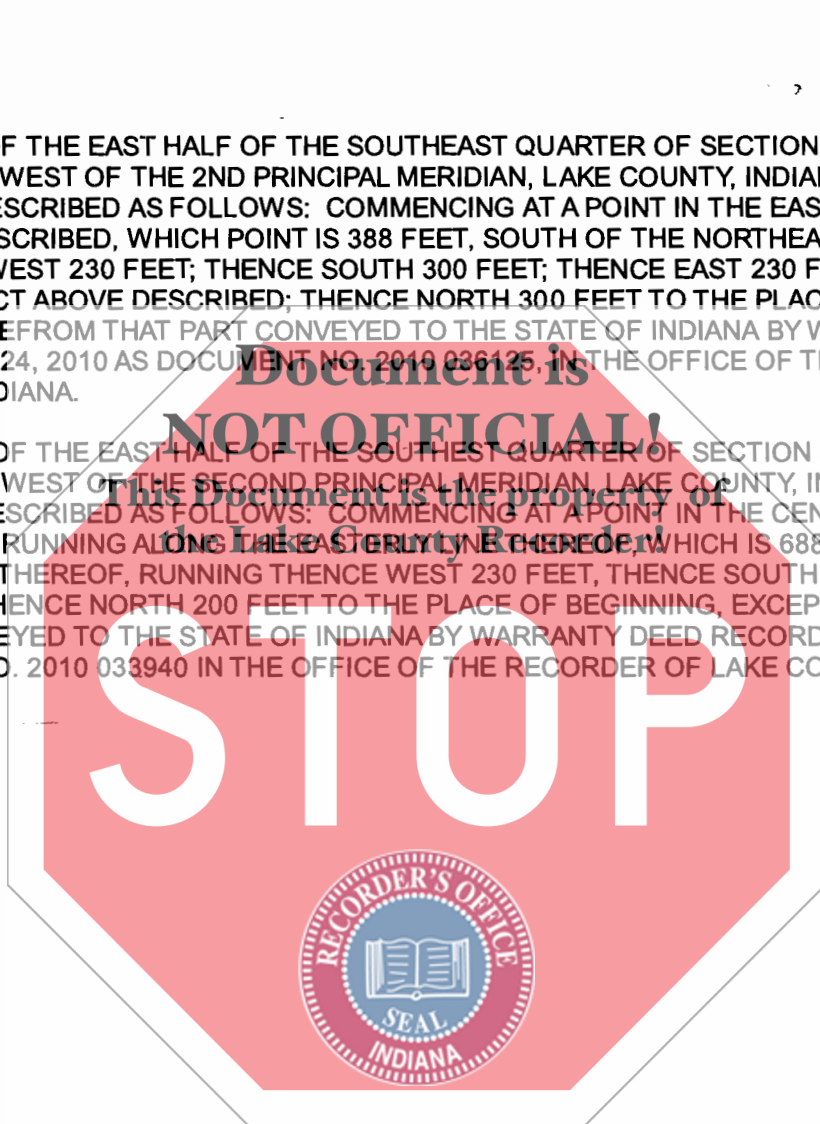

EXHIBIT "A"

LEGAL DESCRIPTION

PARCEL I: PART OF THE EAST HALF OF THE SOUTHEAST QUARTER OF SECTION 33, TOWNSHIP 35 NORTH, RANGE 8 WEST OF THE 2ND PRINCIPAL MERIDIAN, LAKE COUNTY, INDIANA, BEING MORE PARTICULARLY DESCRIBED AS FOLLOWS: COMMENCING AT A POINT IN THE EAST LINE OF THE TRACT ABOVE DESCRIBED, WHICH POINT IS 388 FEET, SOUTH OF THE NORTHEAST CORNER OF SAID TRACT; THENCE WEST 230 FEET; THENCE SOUTH 300 FEET; THENCE EAST 230 FEET TO THE EAST LINE OF THE TRACT ABOVE DESCRIBED; THENCE NORTH 300 FEET TO THE PLACE OF BEGINNING, EXCEPTING THEREFROM THAT PART CONVEYED TO THE STATE OF INDIANA BY WARRANTY DEED RECORDED JUNE 24, 2010 AS DOCUMENT NO. 2010 036125, IN THE OFFICE OF THE RECORDER OF LAKE COUNTY, INDIANA.

PARCEL II: PART OF THE EAST HALF OF THE SOUTHEAST QUARTER OF SECTION 33, TOWNSHIP 35 NORTH, RANGE 8 WEST OF THE SECOND PRINCIPAL MERIDIAN, LAKE COUNTY, INDIANA, BEING MORE PARTICULARLY DESCRIBED AS FOLLOWS: COMMENCING AT A POINT IN THE CENTER LINE OF THE PUBLIC HIGHWAY RUNNING ALONG THE EAST LINE THEREOF, WHICH IS 688 FEET SOUTH OF THE NORTH LINE THEREOF, RUNNING THENCE WEST 230 FEET, THENCE SOUTH 200 FEET, THENCE EAST 230 FEET THENCE NORTH 200 FEET TO THE PLACE OF BEGINNING, EXCEPTING THEREFROM THAT PART CONVEYED TO THE STATE OF INDIANA BY WARRANTY DEED RECORDED ON JUNE 15, 2010 AS DOCUMENT NO. 2010 033940 IN THE OFFICE OF THE RECORDER OF LAKE COUNTY, INDIANA.





INDIANA STATE DEPARTMENT OF HEALTH
CERTIFICATE OF DEATH

Tracking No. 78369

Local No 000339

EDR No 00000492900

State No

Form containing fields for decedent information (IRIS JUNE LUEBCKE), date of death (01/31/2016), place of death (LAKE CROWN POINT, IN), cause of death (CARDIAC DISEASE), and certifier information (KATHRYN HENKLE MULLIGAN).