

9207 Southmoor Avenue  
Highland, Indiana

Zarko Sekerez



& Associates

ENGINEERING  
LAND SURVEYING

PLAT OF SURVEY

Lot 3 in Southmoor Addition Block 1 to the Town of Highland, as per plat thereof, recorded in Plat Book 45, page 143, in the Office of the Recorder of Lake County, Indiana.

2016-054191

2016 054191

2016-054191

NOTCH FOUND ON CURB ON THE NORTH LINE OF SOUTHMOOR ADDITION

IRON PIPE FOUND AT THE NORTHEAST CORNER OF SOUTHMOOR ADDITION

Document is

NOT OFFICIAL!

This Document is the property of the Lake County Recorder!

NOTCH FOUND ON CURB ON LINE EXTENDED

SOUTHMOOR AVENUE

NOTCH FOUND ON CURB ON LINE EXTENDED

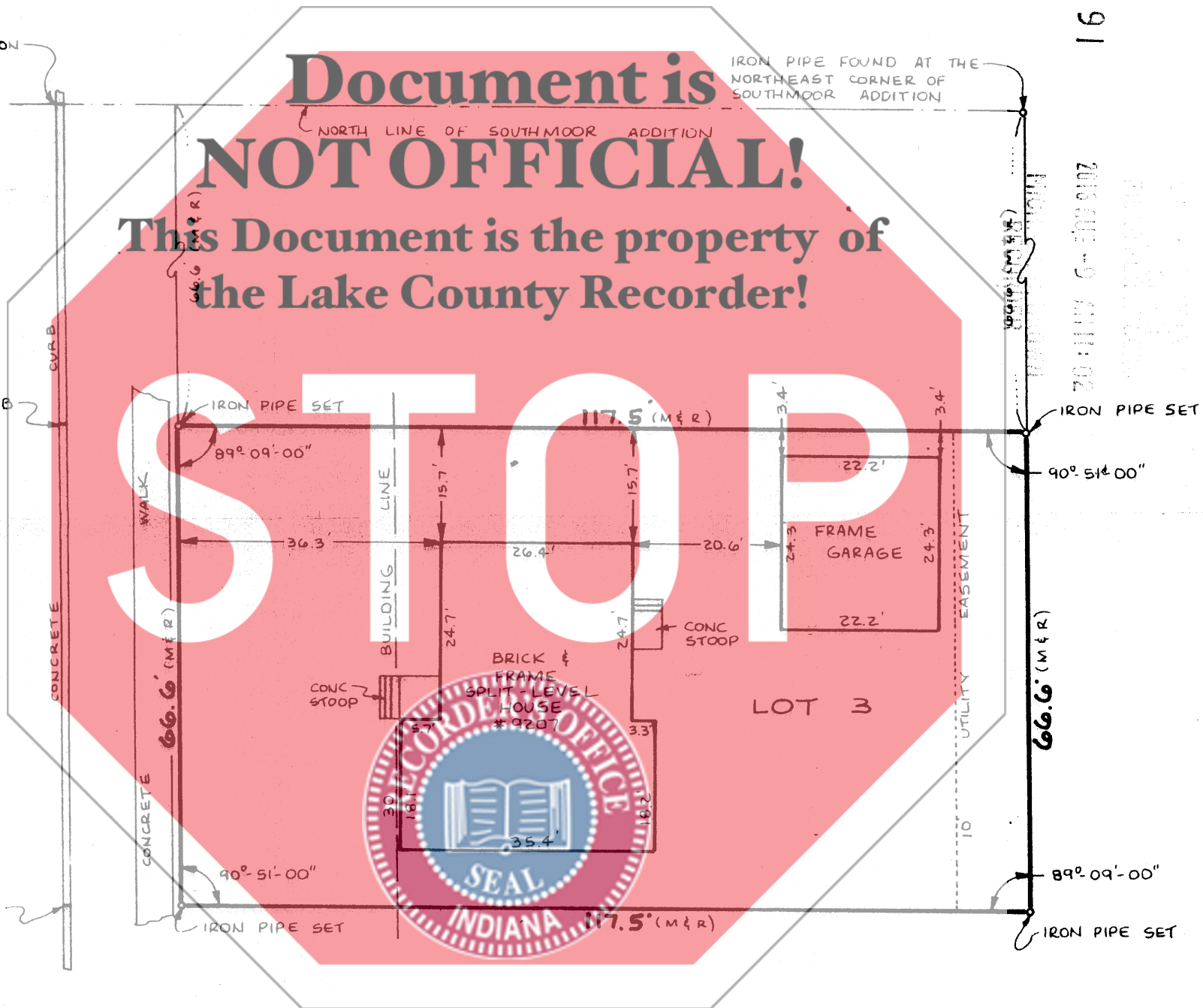

BOOK 28 PAGE 99

NOTE: M= MEASURED  
R= RECORD

NOTE: According to Flood Map 185176 0001 C dated December 15, 1983 the improvement is located in Zone "C".

To: CHARLES DAVID KING & MARY SUE KING

28/99

FILED

AUG 09 2016

JOHN E. PETALAS  
LAKE COUNTY AUDITOR

I hereby certify to the above named Parties that a survey of the above described property has been made under my supervision.

*Lawrence K. Prisker*

INDIANA Land Surveyor # S-0284

Contractors and Builders should carefully check and compare the points, measurements, etc., as noted on this plat, with the stakes, points, etc., on the property and at once report any seeming or apparent inconsistencies between the same to the Surveyor, so that any misunderstandings, displacement of points, etc., may be corrected before construction is started.

Compare above description with that in Deed, contract or Title Policy.



SCALE 1 In. = 20 Ft.

MAY 4 19 90

ORDERED BY: FIRST BANK OF WHITING