

SURVEYOR LOCATION REPORT

THIS REPORT IS DESIGNED FOR USE BY A TITLE COMPANY WITH RESIDENTIAL LOAN POLICIES. NO CORNER MARKERS WERE SET AND THE LOCATION DATA HEREIN IS BASED ON LIMITED ACCURACY MEASUREMENTS. THEREFORE, NO LIABILITY WILL BE ASSUMED FOR ANY USE OF THIS DATA FOR CONSTRUCTION OF NEW IMPROVEMENTS OR FENCES.

PROPERTY ADDRESS : 10714 PIKE STREET CROWN POINT, IN 46307
 LEGAL DESCRIPTION :

THE NORTH HALF OF R3-2 IN COUNTRY MEADOWS ESTATES 3RD ADDITION, UNIT 3, AN ADDITION TO THE TOWN OF WINFIELD, INDIANA, AS PER PLAT THEREOF, RECORDED IN PLAT BOOK 82 PAGE 45 IN THE OFFICE OF THE RECORDER OF LAKE COUNTY, INDIANA.

2016-049027

Document is NOT OFFICIAL!

This Document is the property of the Lake County Recorder!

28 PAGE 97

STATE OF INDIANA
 LAKE COUNTY
 RECORDER
 2016 AUG -2 3:51:50 PM
 FILED

2016 049027

28/97

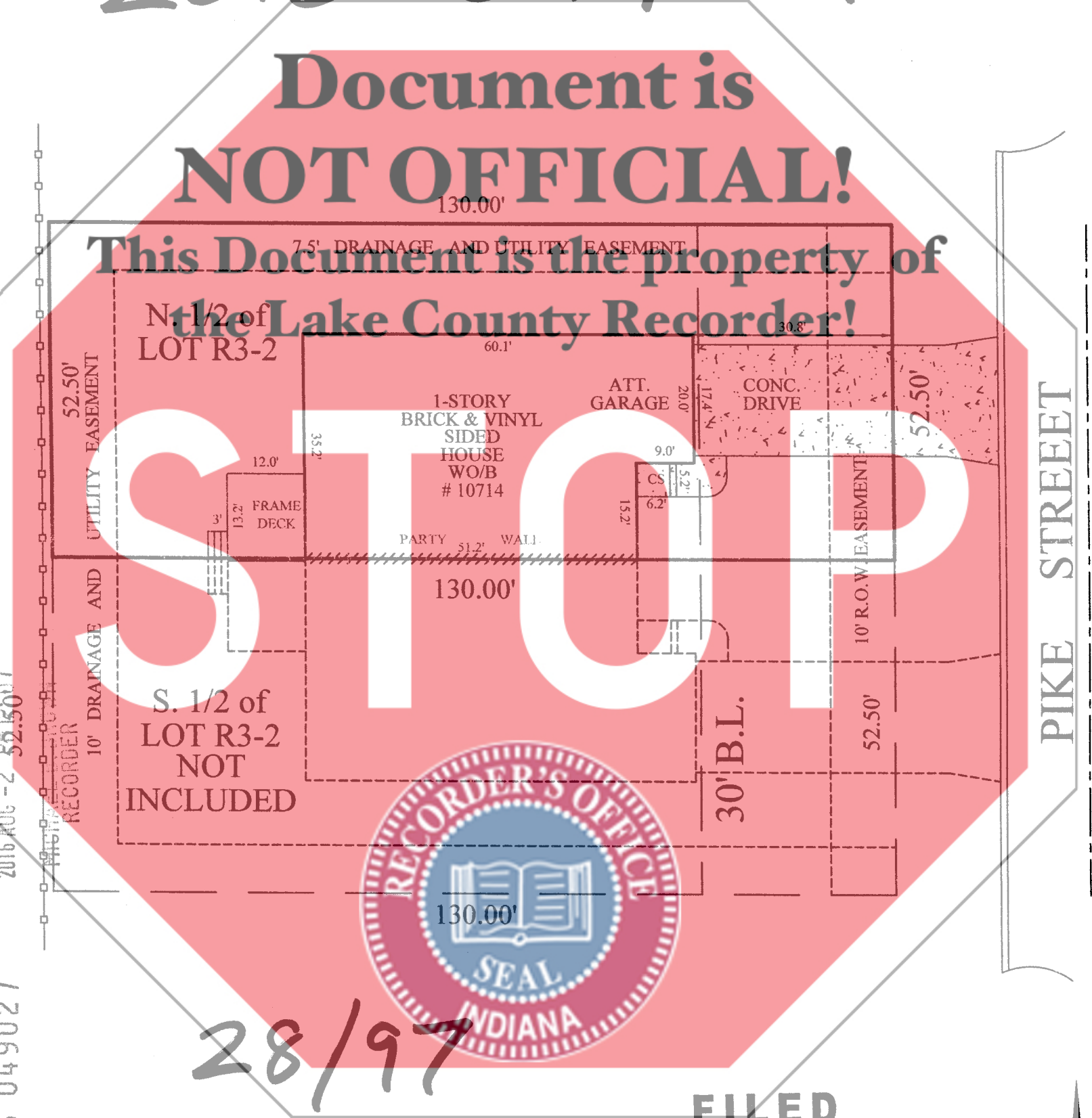

FILED

AUG 02 2016

JOHN E. PETALAS
 LAKE COUNTY AUDITOR

CLIENT: ZIVKO DORESKI
 DATE: JULY 14, 2016
 JOB NO.: 162843

SCALE: 1" = 20'

I HEREBY CERTIFY TO THE PARTIES NAMED ABOVE THAT THE REAL ESTATE DESCRIBED HEREIN WAS INSPECTED UNDER MY SUPERVISION ON THE DATE INDICATED AND THAT TO THE BEST OF MY KNOWLEDGE AND BELIEF, THIS REPORT CONFORMS WITH THE REQUIREMENTS FOR A SURVEYOR LOCATION REPORT. THE ACCURACY OF ANY FLOOD HAZARD STATEMENT SHOWN ON THIS REPORT IS SUBJECT TO MAP SCALE UNCERTAINTY AND TO ANY OTHER UNCERTAINTY IN LOCATION OR ELEVATION ON THE REFERENCED INSURANCE RATE MAP.

2000
 M-E
 CRASH

Glenn H. Kracht
 Registered Surveyor No. 9400001

