

5

STATE OF INDIANA  
LAKE COUNTY  
FILED FOR RECORD

2016 012619

2016 MAR -1 PM 12: 01

MICHAEL B. BROWN  
RECORDER



**APPLICATION FOR CLASSIFICATION**  
State Form 19883 (R3 / 7-06)

Department of Natural Resources  
Division of Forestry  
402 West Washington Street, Room W296  
Indianapolis, IN 46204

**APPLICATION FOR THE CLASSIFICATION OF LAND AS FOREST LAND AND WILDLANDS**  
INDIANA CODE 6-1.1-6 CF&W 9206

Judy K. Keith  
(Please print name(s) of legal owner(s)) do hereby make application to have classified as a FOREST LAND and/or WILDLAND, subject to the provisions of an Act approved March 10, 1921, as amended, entitled "An Act to encourage timber production and to protect watersheds by classifying certain land as forest lands; and prescribing a method of appraising lands thus classified for purposes of taxation". Further, I have reviewed the management plan; it meets my objectives, and I will implement the required plan.

**This Document is the property of  
the Lake County Recorder.**

Name of landowner (printed or typed) Judy K. Keith Signature of landowner JK Keith

Address of landowner (street and number, city, state, and ZIP code) 12005 Parrish Ave Cedar Lake IN 46303 Telephone number 219-374-5370

- New Application  
 Revised Application:  Split  Partial Withdrawal  Addition

Date of Original Application: 2/9/1986, Document Number/Book & Page: 842024.  
The revised application assumes the effective date of the original application.

**REPORT OF STATE FORESTER**  
Part of State Form 19883 (R3 / 7-06)

This is to certify that I have, or my deputy, James Potthoff, has examined the forest plantation, native forest, or wildland and believe the land now complies with the provisions of the law. Furthermore, that I have approved the management plan for the area being entered into the Classified Forest and Wildlands Program.

Signature of Forester or Deputy Jan RA Date signed (month, day year) 12/2/2015

**FILED**

MAR 01 2016

001143 JOHN E. PETALAS  
LAKE COUNTY AUDITOR

CASH  
\$19.00  
M-e

**REPORT OF DESCRIPTION AND PLAT PREPARER**

Part of State Form 19883 (R3 / 7-06)

The preparer must describe the land to be classified in a metes and bounds description or by other means allowed by the Natural Resources Commission. This description may come from a deed if an entire property is being entered, or it may be scaled from an aerial photo provided that the description is tied to a known point of reference such as an established section corner, or it may be taken from an actual on-the-ground survey. Each contiguous tract shall contain at least ten (10) acres of any shape at least 50' in width and its acreage stated at the conclusion of each tract description. The total acreage of all tracts being submitted as a single classification shall be stated at the end of all the individual descriptions. Additional pages may be added if the description(s) will not fit on the application.

Being a registered land surveyor in the State of Indiana or other qualified individual as determined by rule of the Natural Resources Commission, I do hereby certify that the annexed is a true plat and that the description of land mentioned in this application to the State Forester of the Department of Natural Resources, State of Indiana, to be classified as forest land and/or wildland under the provisions of the Act approved March 10, 1921, as amended, as determined from an (check one box)  actual survey,  aerial photograph, or  other method allowed by the Natural Resources Commission.

(method used)

Name of Preparer (printed)

Raymond Graham

Street address of Preparer

3215 N. Smith Avenue

City, state and ZIP code

Bloomington, IN 47401

Name of landowner

Judy K Keith Revocable Trust

Signature of Preparer

See Attached

Telephone number of Preparer

( )

Registered Land Surveyors Complete the Following:

Surveyor's Registration number

8409

SURVEYOR'S SEAL  
See attached

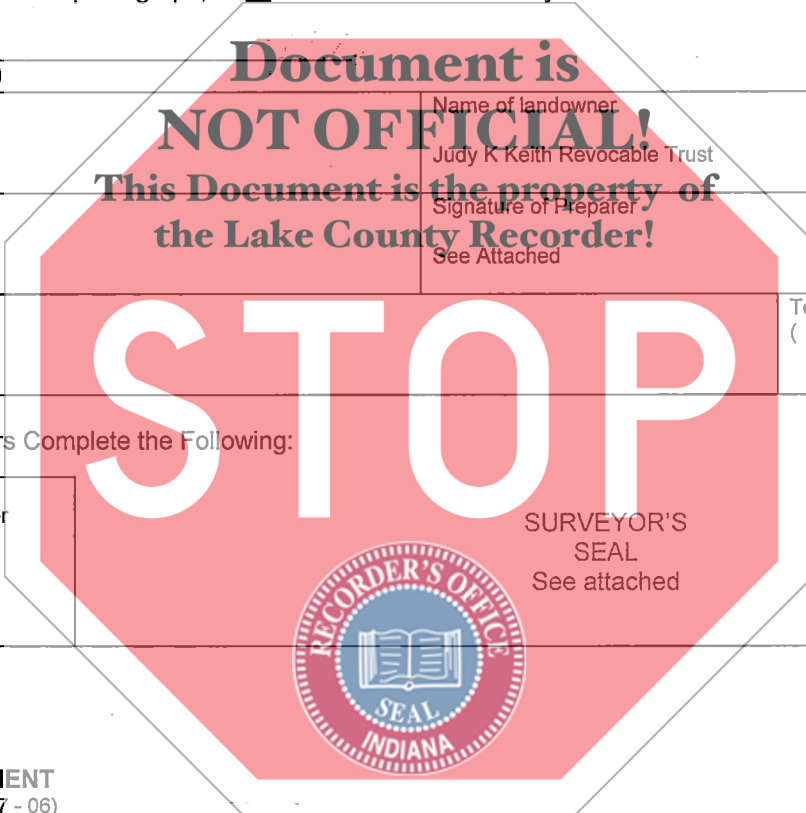

**REPORT OF APPRAISEMENT**

Part of State Form 19883 (R3 / 7 - 06)

Name of owner	Section	Township	Range
Judy K Keith Revocable Trust	7	33N	8W

I, Jerome Prince County Assessor of Lake County, Indiana acknowledge that this land (described in this application) is entering the tax roll as Classified Forest and Wildland at an assessed value of one dollar per acre.

Signature of County Assessor

Date signed (month, day, year)

03-01-2016

LEGAL DESCRIPTION OF LAND TO BE CLASSIFIED (narrative)

See Attached



**SEND COMPLETED AND RECORDED APPLICATION TO:**

James Potthoff, District Forester  
Jasper-Pulaski State Tree Nursery  
15508 W. 700 N.  
Medaryville, IN 47957  
219/843-4827

I affirm, under penalties for perjury, that I have taken reasonable care to redact each social security number in the document, unless required by law.

Landowner Signature

*Judy K. Keith*

Date (month, day, year)

*2/25-16*

PLAT OF LAND TO BE CLASSIFIED

See Attached



Acreage  
15.45

Scale  
1"=400'

County  
Lake

Name of applicant  
Judy K. Revocable Trust

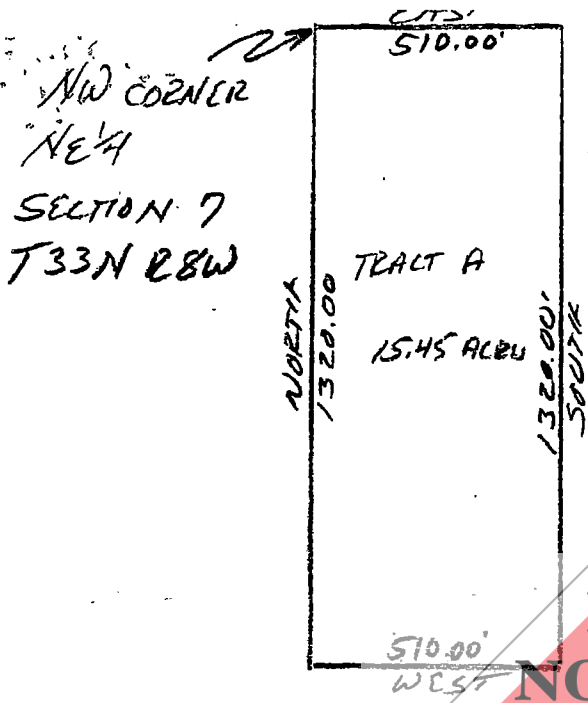

CLASSIFIED  
FOREST

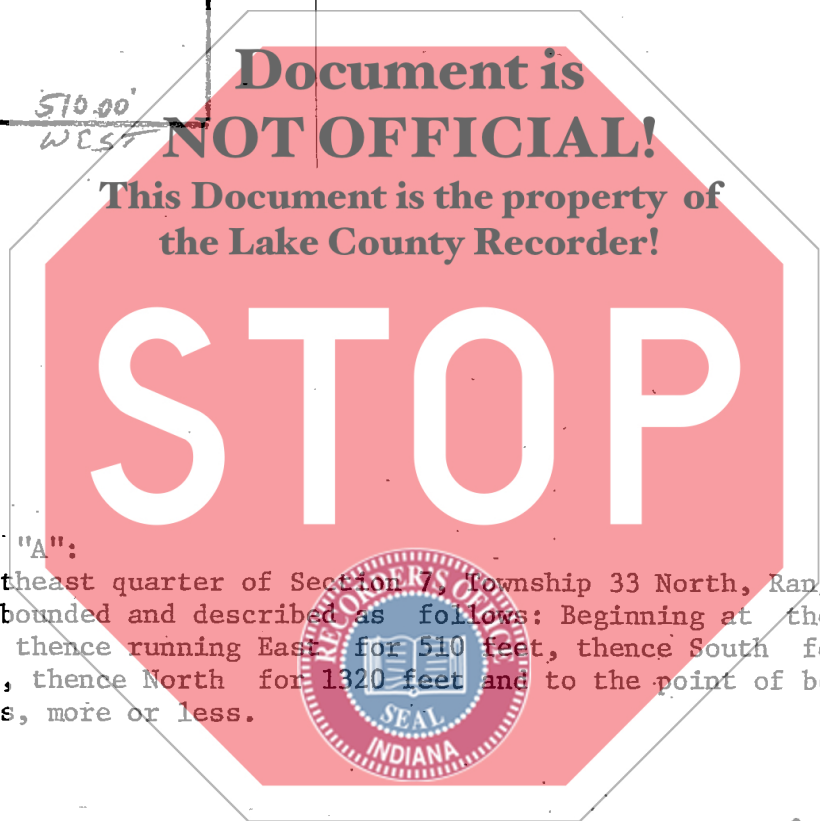

SCALE  
 1" = 400'

DESCRIPTION TRACT "A":  
 A part of the Northeast quarter of Section 7, Township 33 North, Range 8 West, Lake County, Indiana, bounded and described as follows: Beginning at the Northwest corner of said quarter, thence running East for 510 feet, thence South for 1320 feet, thence West for 510 feet, thence North for 1320 feet and to the point of beginning. Containing in all 15.45 acres, more or less.



*Raymond Graham*  
 Raymond Graham  
 R.P.E. 8409 L.S. 9978 Indiana  
 3215 N. Smith Pike  
 Bloomington, Indiana  
 January 31, 1986