

2

STATE OF INDIANA
LAKE COUNTY
FILED FOR RECORD

2015 069090

2015 OCT -8 AM 10: 57

MICHAEL B. BROWN
RECORDER

DISCHARGE OF MORTGAGE

Know all men by these Presents, that a certain Indenture of Mortgage made and executed by Mark Riley whose address is 520 Wirtz Rd., Crown Point, Indiana 46307 which bore date October 17, 2007 and was recorded in the Office of the Register of Deeds for Lake County, IN recorded in **Document # 2007-087394** on November 5, 2007 is satisfied and discharged IN WITNESS WHEREOF, the undersigned corporation has caused its corporate name to be affixed on July 27, 2015.

See attached legal.

Signed in the presence of:



UNITED FEDERAL CREDIT UNION

fka: Griffith Savings Bank

This Document is the property of the Lake County Recorder!

SARAH MELCHER

DIRECTOR OF OPERATIONS SERVICES

STATE OF MICHIGAN
BERRIEN COUNTY, SS:

The foregoing instrument was acknowledged before me this day July 27, 2015, Sarah Melcher, Director of Operations Services of UNITED FEDERAL CREDIT UNION, fka Griffith Savings Bank, on behalf of the Credit Union.

Rebecca Durden, Notary Public

Berrien County Michigan 04/07/2021

Prepared By: Rebecca Durden

Return to:
United Federal CU
2807 South State Street
St. Joseph, MI 49085
269-982-1400

RILEY 190004599

14E
MM
#210668

Document is NOT OFFICIAL!
This Document is the property of the Lake County Recorder.

Outlot 2 in Sunset View Addition to Crown Point, as per plat thereof, recorded in Plat Book 24 page 38, in the Office of the Recorder of Lake County, Indiana, except that part of said lot described in Deed Record 1104 page 393, as: Beginning at a point on the East line of Wirtz Road 50 feet North of the Northwest corner of Lot #6 in Block 3 in Sunset View Addition; thence East 127.05 feet; thence North 27 degrees 55 minutes 24 seconds East a distance of 84.31 feet; thence North 35 degrees 41 minutes 42 seconds East a distance of 157.816 feet to the Northwest bank of ditch; thence South 60 degrees West along the Northwest bank of ditch a distance of 165.93 feet to the East line of Wirtz Road; thence South on the East line of Wirtz Road a distance of 119.69 feet to the point of beginning in Lake County, Indiana

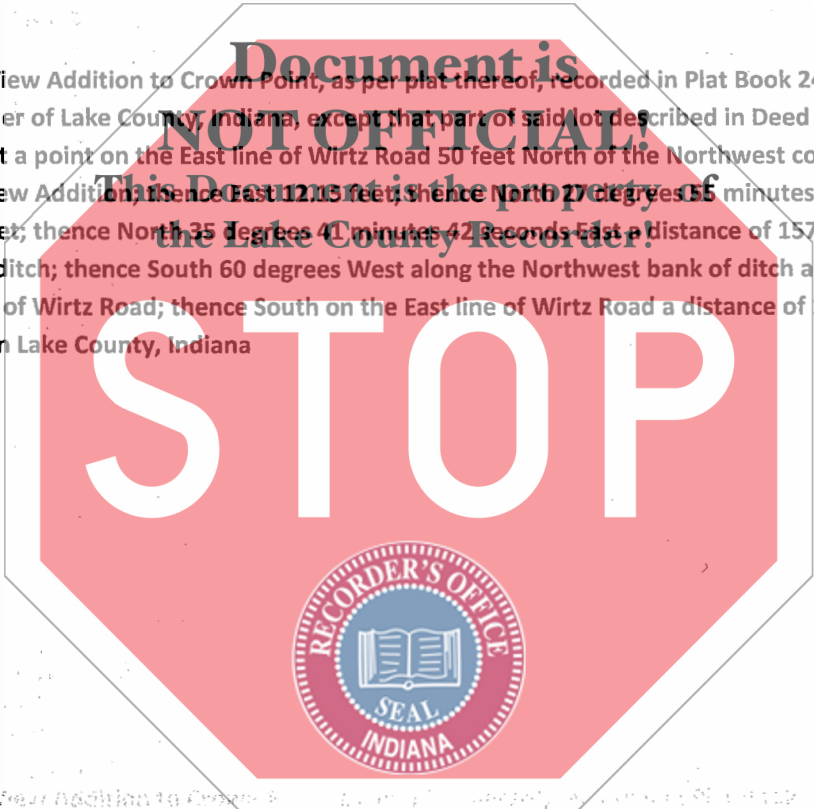

[Faint, illegible text from the original document, likely bleed-through from the reverse side.]