

PLAT OF SURVEY

LEGAL DESCRIPTION:

(DESCRIPTIONS FOR PARCELS 1-5 ARE PER TITLE COMMITMENT NUMBER RT-1504052, DATED 3/2/15 BY FIDELITY NATIONAL TITLE INSURANCE COMPANY, ISSUED BY REGION TITLE, LLC. DESCRIPTION FOR PARCEL 6 IS PER TITLE COMMITMENT NUMBER RT-1504051, DATED 3/2/15 BY FIDELITY NATIONAL TITLE INSURANCE COMPANY, ISSUED BY REGION TITLE, LLC.)

PARCEL 1 (5540 CLEVELAND): THAT PART OF THE NORTHEAST 1/4 OF SECTION 5, TOWNSHIP 35 NORTH, RANGE 8 WEST OF THE SECOND PRINCIPAL MERIDIAN, LAKE COUNTY, INDIANA WHICH IS DESCRIBED AS: BEGINNING AT THE NORTH QUARTER CORNER OF SAID SECTION; THENCE SOUTH 89 DEGREES 00 MINUTES 57 SECONDS EAST ALONG THE NORTH LINE OF SAID SECTION 2434.435 FEET; THENCE SOUTH 00 DEGREES 00 MINUTES 30 SECONDS WEST 544.50 FEET; THENCE SOUTH 89 DEGREES 00 MINUTES 57 SECONDS EAST, 200.00 FEET TO THE WESTERLY RIGHT OF WAY LINE OF CLEVELAND ROAD; THENCE SOUTH 00 DEGREES 24 MINUTES 30 SECONDS WEST ALONG SAID LINE 1801.68 FEET TO A STONE WITH A CUT "X"; THENCE NORTH 89 DEGREES 37 MINUTES 37 SECONDS WEST 298.37 FEET; THENCE SOUTH 00 DEGREES 18 MINUTES 11 SECONDS WEST, 527.13 FEET; THENCE NORTH 89 DEGREES 16 MINUTES 03 SECONDS WEST, 685.57 FEET; THENCE NORTH 00 DEGREES 22 MINUTES 09 SECONDS EAST 235.40 FEET (RECORDED IN DEED RECORD DOCUMENT NO. 711239 AS 235.41 FEET); THENCE NORTH 89 DEGREES 00 MINUTES 33 SECONDS WEST 277.56 FEET TO THE NORTH AND SOUTHWEST CORNER OF SAID SECTION; THENCE NORTH 00 DEGREES 22 MINUTES 09 SECONDS EAST, 2199.19 FEET TO THE POINT OF BEGINNING.

PARCEL 2 (5300 CLEVELAND): PART OF THE WEST 1/2 OF THE NORTHEAST 1/4 OF SECTION 5, TOWNSHIP 35 NORTH, RANGE 8 WEST OF THE SECOND PRINCIPAL MERIDIAN, LAKE COUNTY, INDIANA DESCRIBED AS FOLLOWS: COMMENCING AT AN IRON MONUMENT ON THE NORTH LINE OF THE SAID NORTHEAST 1/4 1061.05 FEET EASTERLY OF THE NORTHWEST CORNER THEREOF; THENCE CONTINUING EASTERLY ALONG SAID NORTH LINE, 200 FEET TO AN IRON MONUMENT IN THE WESTERLY RIGHT OF WAY LINE OF THE GARY AND SOUTHERN TRACTION RAILWAY; THENCE SOUTHERLY ALONG THE SAID WESTERLY RIGHT OF WAY LINE ABOVE MENTIONED A DISTANCE OF 544.50 FEET TO AN IRON MONUMENT; THENCE WESTERLY PARALLEL WITH THE NORTHERLY LINE A DISTANCE OF 200 FEET TO AN IRON MONUMENT; THENCE NORTHERLY 544.50 FEET TO THE PLACE OF BEGINNING.

PARCEL 3 (5650 CLEVELAND): PART OF THE WEST 1/2 OF THE EAST 1/2 OF SECTION 5, TOWNSHIP 35 NORTH, RANGE 8 WEST OF THE SECOND PRINCIPAL MERIDIAN, LAKE COUNTY, INDIANA DESCRIBED AS FOLLOWS: COMMENCING AT A POINT 2433.13 FEET SOUTH AND 863.03 FEET EAST OF THE NORTHWEST CORNER OF THE WEST 1/2 OF SAID SECTION 5; THENCE EAST PARALLEL TO THE NORTH LINE OF SAID SECTION 5 A DISTANCE OF 366.50 FEET, MORE OR LESS; TO THE EAST LINE OF SAID WEST 1/2 OF THE EAST 1/2 OF SAID SECTION 5; THENCE NORTH ALONG SAID EAST LINE THEREOF, A DISTANCE OF 88 FEET; THENCE WEST PARALLEL TO SAID NORTH LINE A DISTANCE OF 366.50 FEET, MORE OR LESS; TO A POINT ON A LINE WHICH IS PARALLEL TO THE EAST LINE OF SAID WEST 1/2 OF THE EAST 1/2 OF SAID SECTION 5 AND 86 FEET NORTH OF THE PLACE OF BEGINNING; THENCE SOUTH 86 FEET TO THE PLACE OF BEGINNING.

PARCEL 4 (2100, 2140, 2190 57TH AVE.): PART OF THE WEST 1/2 OF THE EAST 1/2 OF SECTION 5, TOWNSHIP 35 NORTH, RANGE 8 WEST OF THE SECOND PRINCIPAL MERIDIAN IN LAKE COUNTY, INDIANA MORE PARTICULARLY DESCRIBED AS FOLLOWS: COMMENCING AT A POINT ON A LINE DESCRIBED AS RUNNING FROM A POINT 2434.435 FEET SOUTH OF THE NORTHWEST CORNER OF THE WEST 1/2 OF THE EAST 1/2 OF SAID SECTION 5, SAID POINT OF BEGINNING BEING 277.56 FEET EAST OF THE WEST LINE OF THE WEST 1/2 OF THE EAST 1/2 OF SECTION 5; THENCE EAST ALONG SAID ABOVE DESCRIBED LINE 685.48 FEET, MORE OR LESS; THENCE NORTH PARALLEL WITH AN INTERIOR ANGLE OF 66 DEGREES 15 MINUTES 45 SECONDS ALONG THE WESTERLY LINE OF 57TH AVENUE, 154.44 FEET; THENCE EAST PARALLEL TO THE NORTH LINE OF SAID SECTION 5, 296.5 FEET TO THE WEST LINE OF CLEVELAND STREET; THENCE SOUTH ALONG THE WEST LINE OF CLEVELAND STREET 462.47 FEET TO THE NORTH LINE OF 57TH AVENUE; THENCE WESTERLY WITH AN INTERIOR ANGLE OF 66 DEGREES 15 MINUTES 45 SECONDS ALONG THE NORTHERLY LINE OF 57TH AVENUE, 321.43 FEET; THENCE WEST ALONG THE NORTH LINE OF 57TH AVENUE 285.76 FEET, MORE OR LESS; TO A POINT 679 FEET EAST OF THE WEST LINE OF THE EAST 1/2 OF SAID SECTION 5; THENCE NORTH PARALLEL TO THE WEST LINE OF THE WEST 1/2 OF THE EAST 1/2 OF SAID SECTION 5, 264.00 FEET; THENCE NORTH 89 DEGREES 00 MINUTES 57 SECONDS WEST 277.56 FEET TO THE WEST LINE OF THE WEST 1/2 OF THE EAST 1/2 OF SAID SECTION 5, 226.37 FEET, MORE OR LESS; TO THE POINT OF BEGINNING.

PARCEL 5 (2170 W. 53RD AVE.): THAT PART OF THE SOUTHWEST 1/4 OF SECTION 32, TOWNSHIP 36 NORTH, RANGE 8 WEST OF THE SECOND PRINCIPAL MERIDIAN IN LAKE COUNTY, INDIANA WHICH IS DESCRIBED AS: BEGINNING AT THE NORTH QUARTER CORNER OF SAID SECTION; THENCE NORTH 00 DEGREES 00 MINUTES 14 SECONDS EAST ALONG THE NORTH AND SOUTH 1/4 LINE OF SAID SECTION, OF THE E. & W. RAILROAD; THENCE SOUTH 89 DEGREES 20 MINUTES 43 SECONDS EAST ALONG SAID LINE 816.84 FEET; THENCE SOUTH 54 DEGREES 38 MINUTES 47 SECONDS EAST 122.64 FEET; THENCE SOUTH 00 DEGREES 16 MINUTES 19 SECONDS EAST 501.71 FEET (RECORDED IN DEED RECORD DOCUMENT NO. 711239 AS 501.70 FEET); THENCE NORTH 89 DEGREES 02 MINUTES 57 SECONDS WEST ALONG THE SOUTH LINE OF SAID SECTION, 886.00 FEET TO THE POINT OF BEGINNING.

PARCEL 6 (5680 CLEVELAND): PART OF THE WEST 1/2 OF THE NORTHEAST 1/4 OF SECTION 5, TOWNSHIP 35 NORTH, RANGE 8 WEST OF THE SECOND PRINCIPAL MERIDIAN, COMMENCING AT A POINT WHICH IS 2434.90 FEET SOUTH AND 965.20 FEET EAST OF THE NORTHWEST CORNER OF SAID TRACT AND RUNNING THENCE EAST 296.50 FEET TO A POINT IN THE ORIGINAL WESTERLY RIGHT-OF-WAY LINE OF THE GARY AND SOUTHERN TRACTION COMPANY; THENCE SOUTH ALONG SAID WESTERLY RIGHT-OF-WAY LINE 148.00 FEET; THENCE WEST 296.50 FEET TO A POINT; THENCE NORTH 148 FEET TO THE PLACE OF BEGINNING, IN LAKE COUNTY, INDIANA.

SURVEYOR'S REPORT:

THIS PLAT REPRESENTS A RETRACEMENT SURVEY OF SIX PARCELS OF LAND BEING DESCRIBED HEREON. THE SIX PARCELS WERE TREATED AS ONE PARCEL AND ONLY THE EXTERIOR LINES OF THE "COMBINED" PARCEL WERE RETRACED PER THE CLIENT'S REQUEST. THEORY OF LOCATION: SECTION MEASUREMENT WAS PERFORMED ON THE TWO SUBJECT SECTIONS AND THE MONUMENTS FOUND ARE AS SHOWN HEREON. SAID MONUMENTS ARE BELIEVED TO BE THE SAME AS THOSE AS PERPETUATED AND SHOWN ON THE MONUMENT WITNESS CARDS PREPARED BY THE LAKE COUNTY SURVEYOR'S OFFICE. A PREVIOUSLY LOCATED POSITION OF THE WEST CORNER OF SECTION 32 AND OF THE NORTHWEST CORNER OF SECTION 5 WERE USED FOR THIS SURVEY. DISTANCES SHOWN ALONG THE NORTH LINE OF SECTION 5 PER A TOWN OF MERRILLVILLE QUARTER SECTION MAP WERE USED TO CALCULATE THE POSITION OF THE NORTH QUARTER CORNER. DISTANCES ALONG THE SOUTH LINE SECTION 32 PER A CITY OF GARY QUARTER SECTION MAP (SHEET Q-818, LAST REVISED 8/12/09) WERE USED TO ESTABLISH THE SOUTH QUARTER CORNER. DISTANCE ALONG THE NORTH LINE OF SECTION 32 PER A CITY OF GARY QUARTER SECTION MAP (SHEET Q-817, LAST REVISED 8/24/01) WAS USED TO ESTABLISH THE NORTH QUARTER CORNER. THE WEST LINE OF THE SOUTHWEST QUARTER OF SECTION 32, ALSO BEING THE WEST LINE OF SUBJECT PARCEL 5 WAS CALCULATED IN SURVEY BOOK PAGE 24, 25, 26, 27, 28, 29, 30, 31, 32, 33, 34, 35, 36, 37, 38, 39, 40, 41, 42, 43, 44, 45, 46, 47, 48, 49, 50, 51, 52, 53, 54, 55, 56, 57, 58, 59, 60, 61, 62, 63, 64, 65, 66, 67, 68, 69, 70, 71, 72, 73, 74, 75, 76, 77, 78, 79, 80, 81, 82, 83, 84, 85, 86, 87, 88, 89, 90, 91, 92, 93, 94, 95, 96, 97, 98, 99, 100, 101, 102, 103, 104, 105, 106, 107, 108, 109, 110, 111, 112, 113, 114, 115, 116, 117, 118, 119, 120, 121, 122, 123, 124, 125, 126, 127, 128, 129, 130, 131, 132, 133, 134, 135, 136, 137, 138, 139, 140, 141, 142, 143, 144, 145, 146, 147, 148, 149, 150, 151, 152, 153, 154, 155, 156, 157, 158, 159, 160, 161, 162, 163, 164, 165, 166, 167, 168, 169, 170, 171, 172, 173, 174, 175, 176, 177, 178, 179, 180, 181, 182, 183, 184, 185, 186, 187, 188, 189, 190, 191, 192, 193, 194, 195, 196, 197, 198, 199, 200, 201, 202, 203, 204, 205, 206, 207, 208, 209, 210, 211, 212, 213, 214, 215, 216, 217, 218, 219, 220, 221, 222, 223, 224, 225, 226, 227, 228, 229, 230, 231, 232, 233, 234, 235, 236, 237, 238, 239, 240, 241, 242, 243, 244, 245, 246, 247, 248, 249, 250, 251, 252, 253, 254, 255, 256, 257, 258, 259, 260, 261, 262, 263, 264, 265, 266, 267, 268, 269, 270, 271, 272, 273, 274, 275, 276, 277, 278, 279, 280, 281, 282, 283, 284, 285, 286, 287, 288, 289, 290, 291, 292, 293, 294, 295, 296, 297, 298, 299, 300, 301, 302, 303, 304, 305, 306, 307, 308, 309, 310, 311, 312, 313, 314, 315, 316, 317, 318, 319, 320, 321, 322, 323, 324, 325, 326, 327, 328, 329, 330, 331, 332, 333, 334, 335, 336, 337, 338, 339, 340, 341, 342, 343, 344, 345, 346, 347, 348, 349, 350, 351, 352, 353, 354, 355, 356, 357, 358, 359, 360, 361, 362, 363, 364, 365, 366, 367, 368, 369, 370, 371, 372, 373, 374, 375, 376, 377, 378, 379, 380, 381, 382, 383, 384, 385, 386, 387, 388, 389, 390, 391, 392, 393, 394, 395, 396, 397, 398, 399, 400, 401, 402, 403, 404, 405, 406, 407, 408, 409, 410, 411, 412, 413, 414, 415, 416, 417, 418, 419, 420, 421, 422, 423, 424, 425, 426, 427, 428, 429, 430, 431, 432, 433, 434, 435, 436, 437, 438, 439, 440, 441, 442, 443, 444, 445, 446, 447, 448, 449, 450, 451, 452, 453, 454, 455, 456, 457, 458, 459, 460, 461, 462, 463, 464, 465, 466, 467, 468, 469, 470, 471, 472, 473, 474, 475, 476, 477, 478, 479, 480, 481, 482, 483, 484, 485, 486, 487, 488, 489, 490, 491, 492, 493, 494, 495, 496, 497, 498, 499, 500, 501, 502, 503, 504, 505, 506, 507, 508, 509, 510, 511, 512, 513, 514, 515, 516, 517, 518, 519, 520, 521, 522, 523, 524, 525, 526, 527, 528, 529, 530, 531, 532, 533, 534, 535, 536, 537, 538, 539, 540, 541, 542, 543, 544, 545, 546, 547, 548, 549, 550, 551, 552, 553, 554, 555, 556, 557, 558, 559, 560, 561, 562, 563, 564, 565, 566, 567, 568, 569, 570, 571, 572, 573, 574, 575, 576, 577, 578, 579, 580, 581, 582, 583, 584, 585, 586, 587, 588, 589, 590, 591, 592, 593, 594, 595, 596, 597, 598, 599, 600, 601, 602, 603, 604, 605, 606, 607, 608, 609, 610, 611, 612, 613, 614, 615, 616, 617, 618, 619, 620, 621, 622, 623, 624, 625, 626, 627, 628, 629, 630, 631, 632, 633, 634, 635, 636, 637, 638, 639, 640, 641, 642, 643, 644, 645, 646, 647, 648, 649, 650, 651, 652, 653, 654, 655, 656, 657, 658, 659, 660, 661, 662, 663, 664, 665, 666, 667, 668, 669, 670, 671, 672, 673, 674, 675, 676, 677, 678, 679, 680, 681, 682, 683, 684, 685, 686, 687, 688, 689, 690, 691, 692, 693, 694, 695, 696, 697, 698, 699, 700, 701, 702, 703, 704, 705, 706, 707, 708, 709, 710, 711, 712, 713, 714, 715, 716, 717, 718, 719, 720, 721, 722, 723, 724, 725, 726, 727, 728, 729, 730, 731, 732, 733, 734, 735, 736, 737, 738, 739, 740, 741, 742, 743, 744, 745, 746, 747, 748, 749, 750, 751, 752, 753, 754, 755, 756, 757, 758, 759, 760, 761, 762, 763, 764, 765, 766, 767, 768, 769, 770, 771, 772, 773, 774, 775, 776, 777, 778, 779, 780, 781, 782, 783, 784, 785, 786, 787, 788, 789, 790, 791, 792, 793, 794, 795, 796, 797, 798, 799, 800, 801, 802, 803, 804, 805, 806, 807, 808, 809, 810, 811, 812, 813, 814, 815, 816, 817, 818, 819, 820, 821, 822, 823, 824, 825, 826, 827, 828, 829, 830, 831, 832, 833, 834, 835, 836, 837, 838, 839, 840, 841, 842, 843, 844, 845, 846, 847, 848, 849, 850, 851, 852, 853, 854, 855, 856, 857, 858, 859, 860, 861, 862, 863, 864, 865, 866, 867, 868, 869, 870, 871, 872, 873, 874, 875, 876, 877, 878, 879, 880, 881, 882, 883, 884, 885, 886, 887, 888, 889, 890, 891, 892, 893, 894, 895, 896, 897, 898, 899, 900, 901, 902, 903, 904, 905, 906, 907, 908, 909, 910, 911, 912, 913, 914, 915, 916, 917, 918, 919, 920, 921, 922, 923, 924, 925, 926, 927, 928, 929, 930, 931, 932, 933, 934, 935, 936, 937, 938, 939, 940, 941, 942, 943, 944, 945, 946, 947, 948, 949, 950, 951, 952, 953, 954, 955, 956, 957, 958, 959, 960, 961, 962, 963, 964, 965, 966, 967, 968, 969, 970, 971, 972, 973, 974, 975, 976, 977, 978, 979, 980, 981, 982, 983, 984, 985, 986, 987, 988, 989, 990, 991, 992, 993, 994, 995, 996, 997, 998, 999, 1000.

A: AVAILABILITY AND CONDITION OF REFERENCE MONUMENTS: UNLESS OTHERWISE STATED ON THIS PLAT FOUND MONUMENTS WERE UNDISTURBED, AT OR NEAR GRADE, IN GOOD CONDITION, AND OF UNKNOWN ORIGIN. UNCERTAINTIES IN THE LOCATION OF FOUND MONUMENTATION WAS 1.0' IN A NORTH-SOUTH DIRECTION AND 0.4' IN AN EAST-WEST DIRECTION.

B: NO APPARENT UNCERTAINTIES RESULTED DUE TO SUBSTANTIAL OBSERVED OCCUPATION OR POSSESSION LINES EXCEPT AS FOLLOWS: FENCING WAS LOCATED ALONG OR NEAR THE OVERALL SUBJECT PARCEL LINES AND IS SHOWN HEREON. THE FENCED-IN CELL TOWER APPEARS TO BE LOCATED OUTSIDE OF THE DESCRIBED LEASE AREA AND IS SHOWN HEREON. OVERHEAD UTILITY WIRES AND A GUY ANCHOR WERE LOCATED ACROSS THE SUBJECT PARCEL (NEAR THE SOUTHWEST CORNER OF PARCEL 4) AND SHOWN HEREON.

C: NO APPARENT UNCERTAINTY RESULTED DUE TO RECORD DESCRIPTIONS EXCEPT AS FOLLOWS: SUBJECT PARCEL 5 DOES NOT MATHEMATICALLY CLOSE IN AN EAST-WEST DIRECTION BY UP TO 24.2 FEET. THERE EXISTS A DESCRIBED OVERLAP BETWEEN SUBJECT PARCEL 3 AND SUBJECT PARCEL 6 IN THE STARTING POINTS AND DISTANCES. IT IS BELIEVED THAT THE SOUTHERLY OF THE TWO LINES SHOWN HEREON IS THE CORRECT LINE AS EVIDENCED BY MONUMENTS FOUND AND OCCUPATION.

D: THE RELATIVE POSITIONAL ACCURACY (DUE TO RANDOM ERRORS IN MEASUREMENTS) FOR THIS SURVEY, BASED ON EQUIPMENT AND PROCEDURES USED, WAS WITHIN THE ALLOWABLE (0.07 FEET PLUS 50 PARTS PER MILLION) FOR AN URBAN SURVEY, PER 865 IAC 1-12-7.

NOTES:
1) EXCEPT AS SPECIFICALLY STATED OR SHOWN ON THIS PLAT, THIS SURVEY DOES NOT PURPORT TO REFLECT ANY OF THE FOLLOWING WHICH MAY BE APPLICABLE TO THE SUBJECT REAL ESTATE:
A) EASEMENTS, OTHER THAN THE POSSESSION OF EASEMENTS WHICH WERE VISIBLE BY PHYSICAL EVIDENCE AT THE TIME OF THIS SURVEY OR SHOWN BY DOCUMENT PROVIDED.
B) BUILDING SETBACK LINES, RESTRICTIVE COVENANTS, SUBDIVISION RESTRICTIONS, ZONING OR OTHER LAND-USE REGULATIONS.
C) OWNERSHIP OR TITLE.
2) THIS SURVEY DOES NOT ADDRESS THE EXISTENCE, IF ANY, OF ITEMS THAT WOULD REQUIRE AN INTERPRETATION BY THE SURVEYOR, (I.E. COMPLIANCE WITH ALL ZONING REQUIREMENTS) EXISTENCE OF ITEMS BEYOND THE QUALIFICATION OF SURVEYOR (I.E. WETLANDS, HAZARDOUS MATERIALS) AND ITEMS NOT READILY VISIBLE DURING A REASONABLE INSPECTION OF SITE (PAST CEMETERIES, LANDFILLS, AND MINERAL RIGHTS).
3) NO ATTEMPT HAS BEEN MADE AS A PART OF THIS SURVEY TO OBTAIN DATA CONCERNING LOCATION OF UNDERGROUND UTILITIES AND/OR SIZE, DEPTH, CONDITION, CAPACITY OF ANY UTILITIES LOCATED WITHIN THE PARCEL SURVEYED OR SERVING THE PARCEL. OTHER THAN THE POSSIBILITY THAT MAY BE SHOWN, ONLY SUBSTANTIAL ABOVE-GROUND VISIBLE UTILITIES WERE LOCATED AND SHOWN. BURIED UTILITIES/STRUCTURES MAY BE ENCOUNTERED. NO EXCAVATIONS OR PROBINGS WERE MADE DURING THE PROGRESS OF THIS SURVEY TO LOCATE BURIED UTILITIES/STRUCTURES.
4) PARCELS IDENTIFIED BY TITLE DESCRIPTION OR RECORD REFERENCES AS PER 865 IAC 1-12-13: (1) ARE OBTAINED FROM COUNTY AUDITOR'S OFFICE AND NO RECORDS OR RECORDS ARE NOT CERTIFIED. THE INFORMATION MAY OR MAY NOT REFERENCE THE MOST CURRENT DEED OF RECORD OR THE MOST CURRENT STATUS OR TITLE FOR THAT PARCEL.

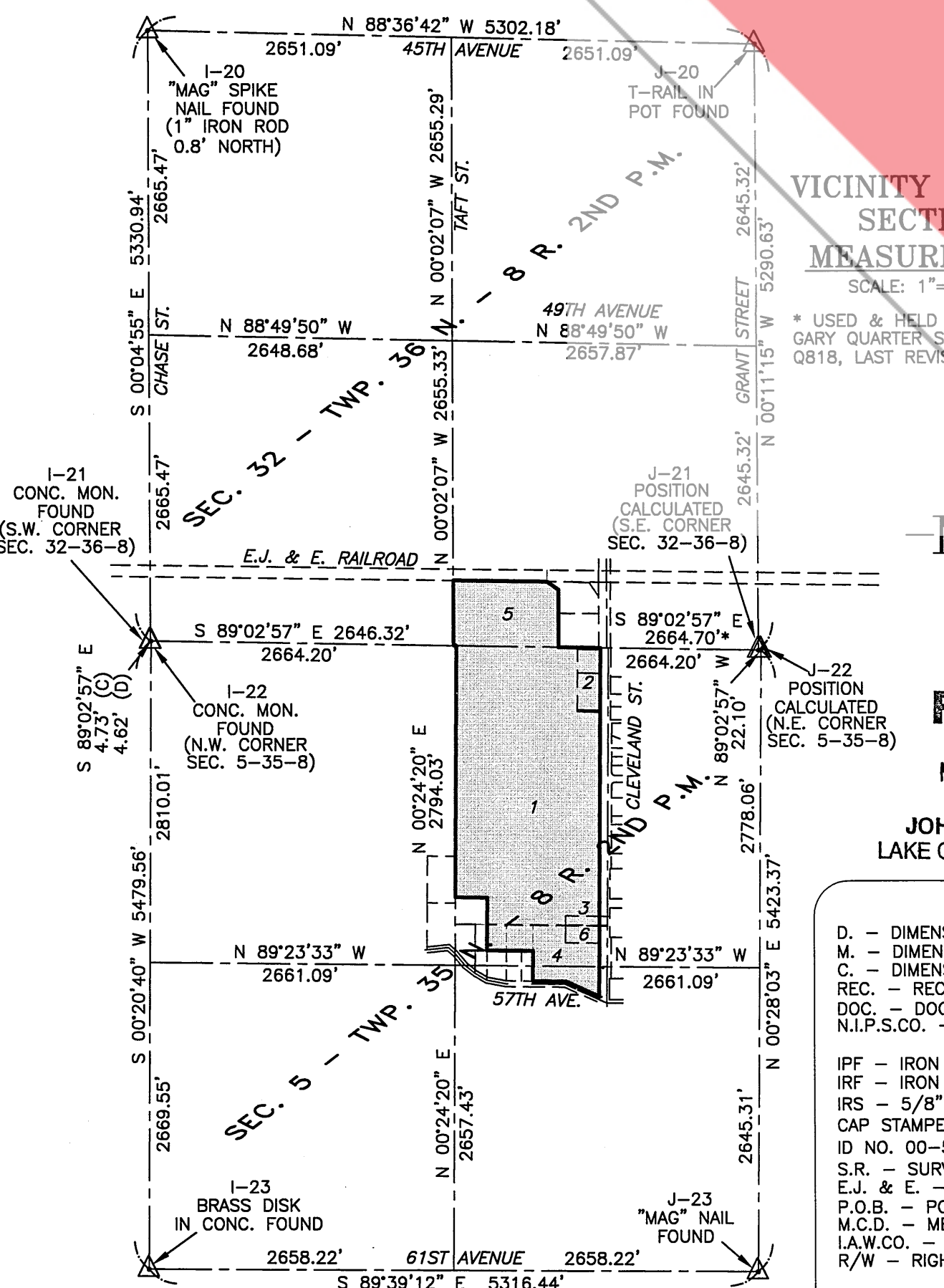
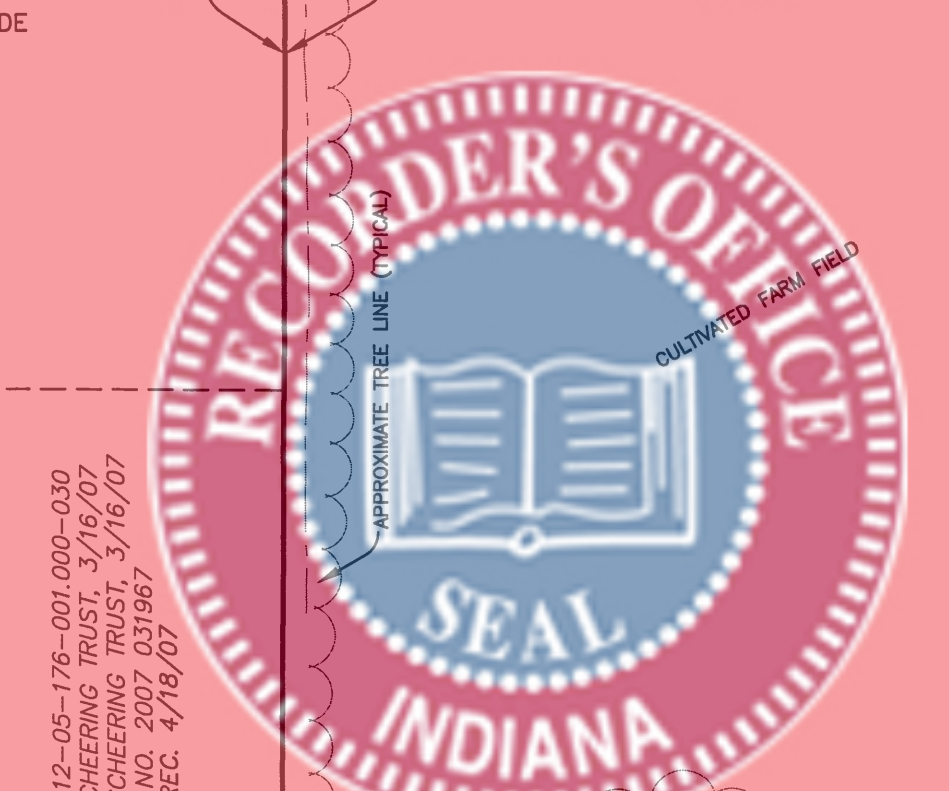
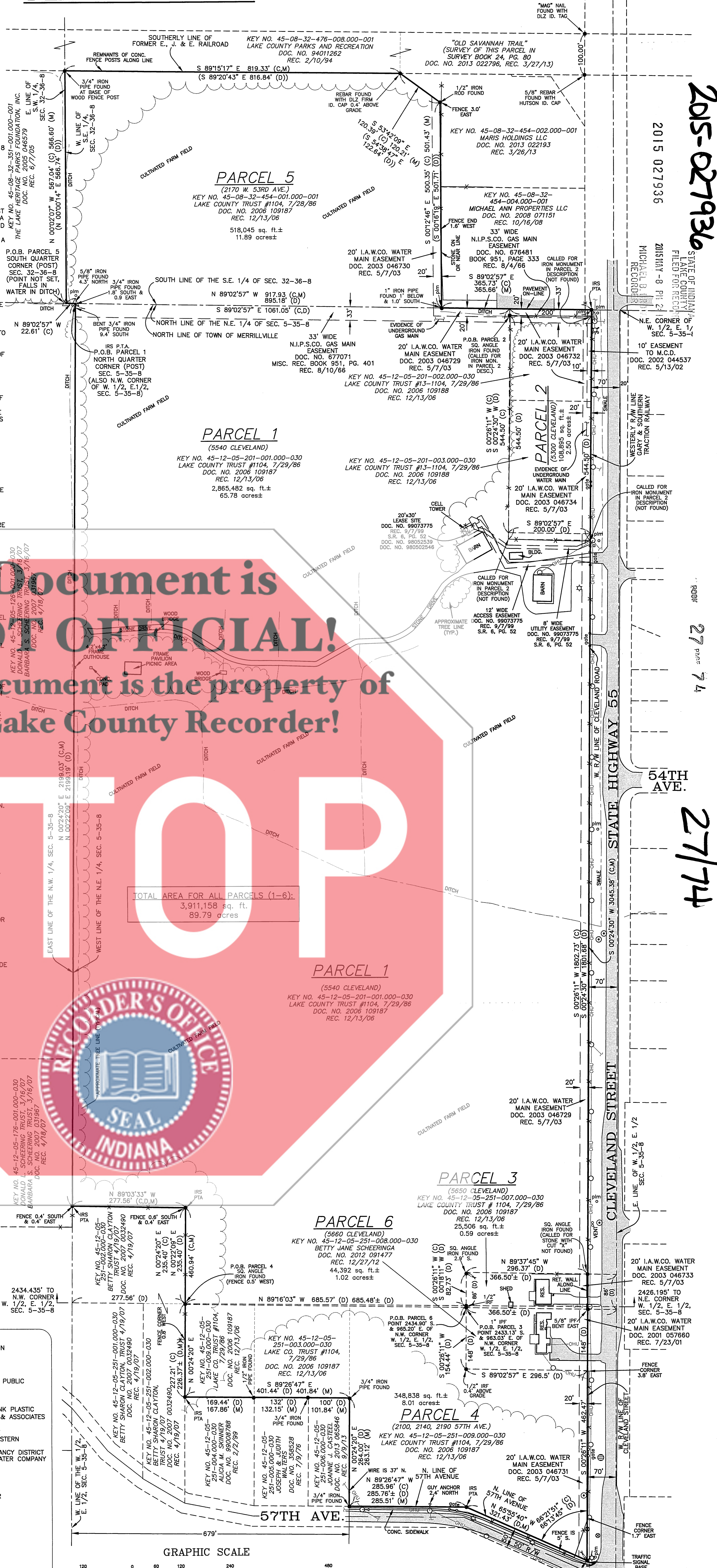

STATE OF INDIANA COUNTY OF LAKE
S.S.
THIS IS TO CERTIFY THAT I HAVE REVISITED A SURVEY OF THE DESCRIBED PROPERTY IN ACCORDANCE WITH THE GUIDELINES SET IN TITLE 865 IAC 1-12 (RULE 12), AND THE PLAT HEREON DRAWN, TO THE BEST OF MY KNOWLEDGE, CORRECTLY REPRESENTS SAID SURVEY.
GLEN E. BOREN
REGISTERED LAND SURVEYOR
No. LS20000006
DATE: MAY 8, 2015
FIELD WORK COMPLETED: MAY 7, 2015
FILE: \5542\15542.DWG

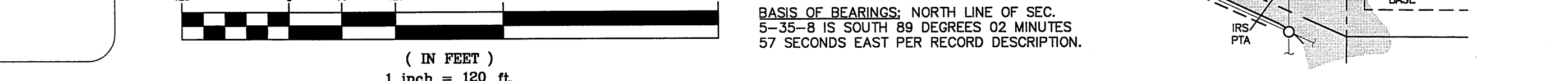

REVISIONS	DRAWN BY: G.B.
	DATE: 5/8/15
	CHECKED BY: G.B.
	DATE: 5/8/15
	COPYRIGHT © BY: PLUMB TUCKETT & ASSOC., INC. ALL RIGHTS RESERVED

Plumb Tucket & Associates
SURVEYORS • ENGINEERS
64 West 67th Place • Merrillville, IN 46410
(219) 736-0555 • FAX (219) 769-0178

PLAT OF SURVEY
APPROX. 5540 CLEVELAND ST.
MERRILLVILLE, INDIANA
REF. NAME: SCHEERINGA

2015 021936
2015-021936
STATE OF INDIANA
LAKE COUNTY
FILED FOR RECORD
MERRILLVILLE
RECORDERS
2015-08-01
PAGE 1
27-74
27-74