

8

STATE OF INDIANA
LAKE COUNTY
FILED FOR RECORD

2014 049567

2014 AUG 19 AM 9: 22

MICHAEL B. BROWN
RECORDER

8

240644-7

(Do Not Type Above This Line—For Recording Purposes Only)

GRANT OF EASEMENT

**Housing Authority City of Hammond
“Grantor”**

In Favor Of

**Comcast of Northern Indiana, Inc.
“Grantee”**

**For the Premises Commonly Known as
the Lake County Recorder!**

**Columbia Center
1402 173rd Street
Hammond, IN 46324**

Lake County

Dated: February 28, 2014

03563

FILED

AUG 15 2014

**PEGGY HOLINGA KATONA
LAKE COUNTY AUDITOR**

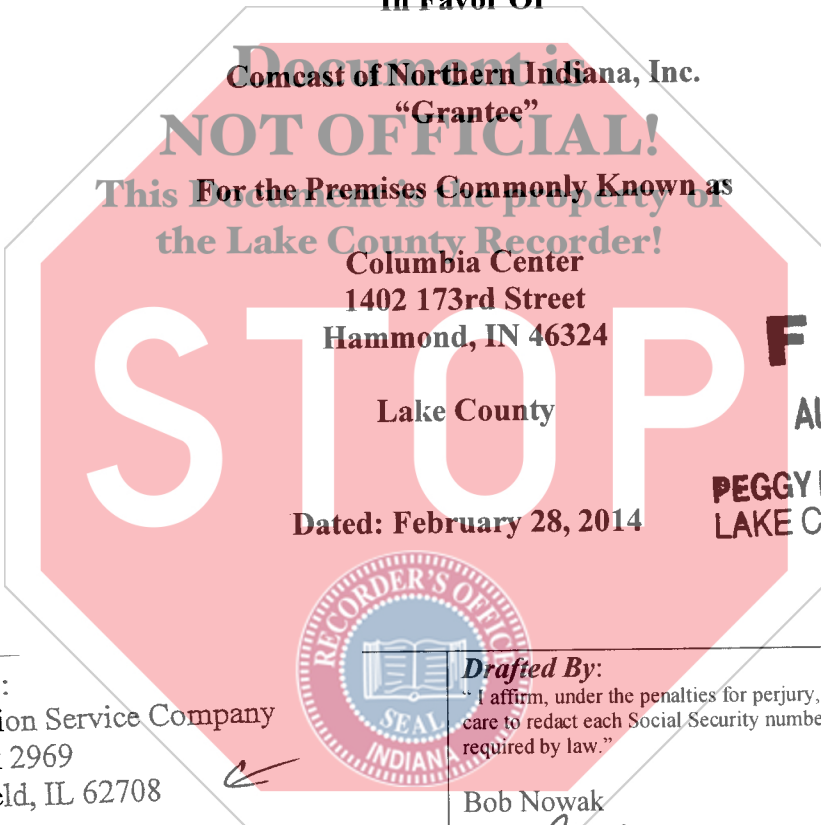

Return to:
Corporation Service Company
P.O. Box 2969
Springfield, IL 62708

Parcel Number:

Drafted By:

I affirm, under the penalties for perjury, that I have taken reasonable care to redact each Social Security number in this document, unless required by law.

Bob Nowak

Bob Nowak

*25-12344
ck
DN*

NO SALES DISCLOSURE NEEDED

Approved Assessor's Office

By:

(Do Not Type Above This Line - For Recording Purposes Only)

GRANT OF EASEMENT

This Grant of Easement (this "Easement") dated February 28, 2014, is made by Housing Authority City of Hammond, with an address of 1402 E. 173rd Street [REDACTED] Hammond, IN 46324 its successors and assigns, hereinafter referred to as "Grantor" in favor of Comcast of Northern Indiana, Inc., with an address of 1500 McConnor Parkway Schaumburg, IL 60173 hereinafter referred to as "Grantee."

The Grantor and the Grantee are parties to a(n) Services Agreement dated February 28, 2014, pursuant to which the Grantee provides certain broadband communications services to the Premises described below.

In consideration of One Dollar (\$1.00), the Grantor(s), owner(s) of the Premises described below, hereby grant(s) to the Grantee, its successors and assigns, an easement in gross and right-of-way to construct, use, maintain, operate, alter, add to, repair, replace, reconstruct, inspect and remove at any time and from time to time a broadband communications system (hereinafter referred to as the "Company Wiring") consisting of wires, underground conduits, cables, pedestals, vaults, and, including, but not limited to, above ground enclosures, markers and concrete pads or other appurtenant fixtures and equipment necessary or useful for distributing broadband services and other like communications, in, on, over, under, across and along that certain real property (the "Premises") commonly known as Columbia Center, located at 1402 173rd Street [REDACTED], Hammond, IN 46324 in the County of Lake County, State of Indiana described as follows:

LEGAL DESCRIPTION:

(See Attached)

The Grantor(s) agree(s) for itself and its heirs and assigns that the Company Wiring on the Premises shall be and remain the personal property of the Grantee and may not be altered, obstructed or removed without the express written consent of the Grantee. The Grantee, and its contractors, agents and employees, shall have the right to trim or cut trees and/or roots which may endanger or interfere with said Company Wiring and shall have free access to said Company Wiring and every part thereof, at all times for the purpose of exercising the rights herein granted; provided, however, that in making any excavation on said Premises of the

Grantor, the Grantee shall make the same in such manner as will cause the least injury to the surface of the ground around such excavation, and shall replace the earth so removed by it and restore the area to as near the same condition as it was prior to such excavation as is practical. This Easement shall run with the land for so long as the Grantee, its successors or assigns provides broadband service to the Premises and for a period of 6 month(s) thereafter.



IN WITNESS WHEREOF, the parties hereto have caused this Easement to be executed by their duly authorized representatives as of the date first written above.

GRANTOR

WITNESS/ATTEST:

Housing Authority City of Hammond

Britta McKeefall
Name: Britta McKeefall

By: *Maria Paniagua*
Name: Maria PANIAGUA
Title: President

ACKNOWLEDGEMENT OF GRANTOR

STATE OF INDIANA)
) ss.
COUNTY OF LAKE)

The foregoing instrument was acknowledged before me this 5th day of February, 2014 by M. MARIA PANIAGUA, the Executive Director of Housing Authority City of Hammond, on behalf of said entity. He/she is personally known to me or has presented _____ (type of identification) as identification and did/did not take an oath.

Witness my hand and official seal.

Patricia L. Ralff Notary Public
My commission expires: 3/21/2017
County of Residence: LAKE

Return to:
Corporation Service Company
P.O. Box 2969
Springfield, IL 62708

Drafted By:
Bob Nowak
Comcast of Northern Indiana, Inc.
1500 McConnor Parkway
Schaumburg, IL 60173

Parcel ID#: _____

Real Estate Transfer Tax Exemptions:
MCLA 207.526(6)(a); MCLA 207.505(a)



LEGAL DESCRIPTION

[see attached]



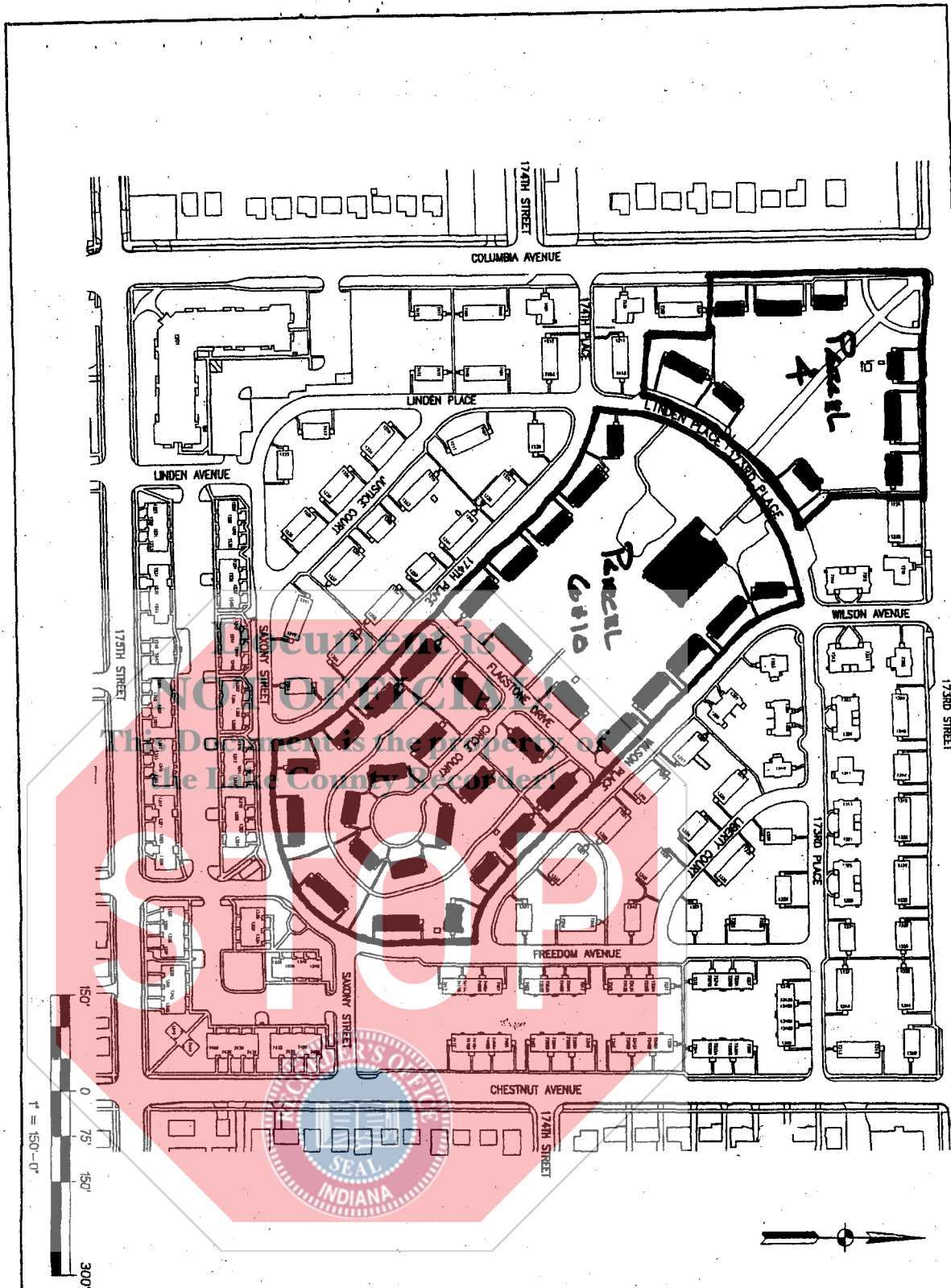

Section 5, Line 5

SHEET 1 OF 1	Designed: HGJ	Customer: HAMMOND HOUSING AUTHORITY
	Drawn: NAB	Project Name: COLUMBIA CENTER
	Checked: HGJ	Project Number: 10-511
		Date & Time: 01/20/11 - 10:37
Drawing Title:	STREET NAMES AND ADDRESSES	
Sub Title:		
Drawing Filename:	X:\Projects\HAMOHAUTMAP_JAN 2011.DWG\SHEET 3	
Horizontal Scale:	1" = 150'	Vertical Scale: N/A

NIES engineering, inc.
 2421 173rd Street, Hammond, Indiana, 46323
 Phone: (219) 844 8880 Fax: (219) 844 7754
 Your Vision • Our Focus

DESCRIPTION PARCELS 6 AND 10

A PARCEL OF LAND LYING IN ITS ENTIRETY IN THE NORTHWEST QUARTER OF THE NORTHEAST QUARTER OF SECTION 18, TOWNSHIP 36 NORTH, RANGE 9 WEST, OF THE SECOND PRINCIPAL MERIDIAN, IN THE CITY OF HAMMOND, LAKE COUNTY, INDIANA, BEING A PART OF A PARCEL DESCRIBED IN DEED RECORD 31116, BOOK 640 PAGES 325-327 OF THE LAKE COUNTY RECORDER'S OFFICE, BEING BOUND BY THE DEDICATED RIGHTS OF WAY OF WILSON PLACE, FREEDOM AVENUE, SAXONY STREET, 174TH PLACE, LINDEN PLACE, AND 173RD PLACE AS DEDICATED IN COLUMBIA CENTER (A PLANNED UNIT DEVELOPMENT) ADDITION TO THE CITY OF HAMMOND UNIT 3 AND LOT 2 UNIT 2 AS RECORDED IN THE LAKE COUNTY RECORDER'S OFFICE IN PLAT BOOK 104 PAGE 41 AND IN PLAT BOOK 102 PAGE 28; AND BEING MORE PARTICULARLY DESCRIBED AS FOLLOWS:

COMMENCING AT THE NORTHWEST CORNER OF THE NORTHEAST QUARTER OF SECTION 18, TOWNSHIP 36 NORTH, RANGE 9 WEST;
THENCE NORTH 89°27'38" EAST ALONG SAID NORTH LINE OF SAID SECTION, A DISTANCE OF 548.07 FEET TO THE EXTENDED WEST RIGHT OF WAY OF WILSON AVENUE AS DEDICATED IN COLUMBIA CENTER (A PLANNED UNIT DEVELOPMENT) ADDITION TO THE CITY OF HAMMOND UNIT 3 AS RECORDED IN THE LAKE COUNTY RECORDER'S OFFICE IN PLAT BOOK 104 PAGE 41;
THENCE SOUTH 00°30'26" EAST ALONG THE SAID EXTENDED RIGHT OF WAY A DISTANCE OF 42.13 FEET TO THE INTERSECTION OF THE SOUTH RIGHT OF WAY LINE OF 173RD AVENUE AND WEST RIGHT OF WAY LINE OF WILSON AVENUE; THENCE CONTINUING SOUTH 00°30'26" EAST ALONG THE SAID WESTERN RIGHT OF WAY OF WILSON AVENUE 214.63 FEET TO ITS INTERSECTION WITH THE SOUTH RIGHT OF WAY LINE OF 173RD PLACE THE BEGINNING OF A CURVE CONCAVE TO THE EAST HAVING A RADIUS OF 120.00 FEET, A CHORD WHICH BEARS SOUTH 22°19'40" EAST, 92.79 FEET, SAID POINT ALSO BEING THE POINT OF BEGINNING;

THENCE SOUTHERLY ALONG SAID CURVE AND ALONG THE WEST RIGHT OF WAY LINE OF WILSON PLACE, 95.27 FEET; THENCE SOUTH 45°04'17" EAST ALONG SAID RIGHT OF WAY, 551.10 FEET TO THE BEGINNING OF A CURVE CONCAVE TO THE NORTHEAST HAVING A RADIUS OF 130.00 FEET, A CHORD WHICH BEARS SOUTH 67°24'22" EAST, 98.80 FEET; THENCE SOUTHEASTERLY ALONG SAID CURVE 101.35 FEET; THENCE SOUTH 89°44'27" EAST, 3.83 FEET TO THE WEST RIGHT OF WAY LINE OF FREEDOM AVENUE ALSO DESCRIBED IN SAID COLUMBIA CENTER (A PLANNED UNIT DEVELOPMENT) ADDITION TO THE CITY OF HAMMOND UNIT 3; THENCE ALONG SAID WEST RIGHT OF WAY SOUTH 00°15'33" WEST, 118.06 FEET TO THE BEGINNING OF A CURVE CONCAVE TO THE WEST HAVING A RADIUS OF 187.19 FEET, AND A CHORD WHICH BEARS SOUTH 09°27'20" WEST, 64.25 FEET; THENCE SOUTHERLY ALONG SAID CURVE 64.58 FEET TO THE NORTH AND WEST CORNER OF THE RIGHT OF WAY OF SAXONY STREET AS DEDICATED IN COLUMBIA CENTER (A PLANNED UNIT DEVELOPMENT) ADDITION TO THE CITY OF HAMMOND LOT 2 UNIT 2 AS RECORDED IN THE LAKE COUNTY RECORDER'S OFFICE IN PLAT BOOK 102 PAGE 28 AND TO A CURVE CONCAVE TO THE NORTH HAVING A RADIUS OF 187.33 FEET WITH A CHORD THAT BEARS SOUTH 54°25'01" WEST, 215.06 FEET; THENCE SOUTHERLY ALONG SAID CURVE BEING THE NORTHERN AND WESTERN RIGHT OF WAY OF SAXONY STREET A DISTANCE OF 229.06 FEET; THENCE SOUTH 89°27'49" WEST ALONG SAID RIGHT OF WAY LINE, 113.45 FEET TO THE EAST RIGHT OF WAY LINE OF 174TH PLACE AS DEDICATED IN SAID UNIT 3 PLAT (PB 104 PG 41); THENCE NORTH 46°03'02" WEST ALONG SAID EAST RIGHT OF WAY, 17.10 FEET TO THE BEGINNING OF A NON-TANGENT CURVE CONCAVE TO THE WEST HAVING A RADIUS OF 128.38 FEET AND A CHORD WHICH BEARS NORTH 24°28'58" WEST, 89.07 FEET; THENCE NORTHERLY ALONG SAID CURVE, 90.96 FEET; THENCE NORTH 45°05'09" WEST ALONG SAID 174TH RIGHT OF WAY LINE 546.42 FEET TO THE BEGINNING OF A CURVE CONCAVE TO THE SOUTH HAVING RADIUS OF 123.82 FEET AND A CHORD WHICH BEARS NORTH 65°31'11" WEST, 83.94 FEET; THENCE ALONG SAID CURVE 85.64 FEET; THENCE NORTH 41°51'26" WEST, 16.59 FEET TO THE SOUTHEASTERN RIGHT OF WAY OF LINDEN PLACE AS DEDICATED IN SAID UNIT 3 PLAT (PB 104 PG 41) AND TO THE BEGINNING OF A NON-TANGENT CURVE CONCAVE TO THE SOUTHEAST WITH A RADIUS OF 332.71 FEET AND A CHORD THAT BEARS NORTH 44°49'17" EAST, 422.28 FEET; THENCE ALONG SAID SOUTH RIGHT OF WAY LINE OF 174TH PLACE AND THE SOUTH RIGHT OF WAY LINE OF 173RD PLACE AND ALONG SAID CURVE 457.48 FEET; THENCE SOUTH 46°49'00" EAST 6.63 FEET TO THE POINT OF BEGINNING, CONTAINING 7.57 ACRES MORE OR LESS. SUBJECT TO ALL EASEMENTS AND RESTRICTIONS.

DESCRIPTION PART OF PARCEL 4

UNIT 3 LOT 6A

ALL OF LOT 6A IN THE COLUMBIA CENTER (A PLANNED UNIT DEVELOPMENT) ADDITION TO THE CITY OF HAMMOND UNIT 3 AS RECORDED IN THE LAKE COUNTY RECORDER'S OFFICE IN PLAT BOOK 104 PAGE 41. LYING IN ITS ENTIRETY IN THE NORTHWEST QUARTER OF THE NORTHEAST QUARTER OF SECTION 18, TOWNSHIP 36 NORTH, RANGE 9 WEST, OF THE SECOND PRINCIPAL MERIDIAN, IN THE CITY OF HAMMOND, LAKE COUNTY, INDIANA, CONTAINING 2.66 ACRES MORE OR LESS.

PIN

~~45-07-18-201-005.000-023~~

45-07-18-201-005.000-023
45-07-18-203-001.000-023
45-07-18-208-002.000-023

