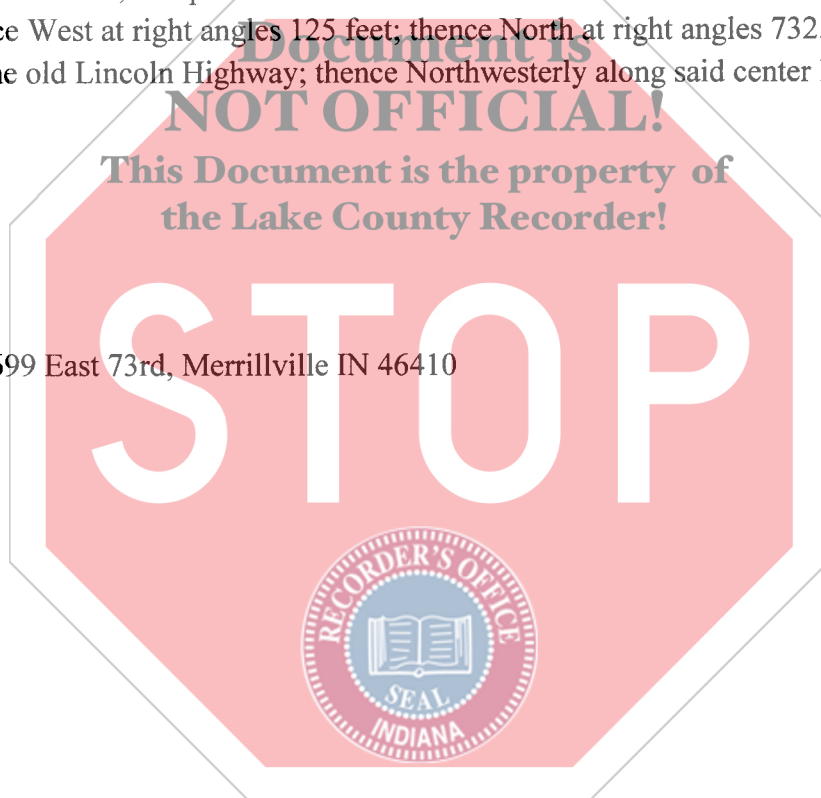



Exhibit "A"

File No. 920142384

Part of the West 1/2 of the Southeast 1/4 of Section 18, Township 35 North, Range 7 West of the 2nd Principal Meridian, in Lake County, Indiana, described as follows: Beginning at the intersection of the center line of the Old Lincoln Highway with the East line of the West 183.6 feet of said Southeast 1/4; thence South along said East line to the South line of said Southeast 1/4; thence East 729.9 feet, more or less, to the Southeast corner of the West 55 rods and 6 feet of said Southeast 1/4; thence North along the East line of said West 55 rods and 6 feet to a point 1408.8 feet South of the center line of the Old Lincoln Highway; thence West at right angles 180 feet; thence North at right angles 1183.33 feet, more or less, to a point 312.87 feet South of the center line of the Old Lincoln Highway; thence West at right angles 125 feet; thence South at right angles 276.66 feet, more or less, to a point 661.05 feet South of the center line of the Old Lincoln Highway; thence West at right angles 125 feet; thence North at right angles 732.88 feet to the center line of the old Lincoln Highway; thence Northwesterly along said center line to the point of beginning.



Return to: 5699 East 73rd, Merrillville IN 46410