

STATE OF INDIANA  
LAKE COUNTY  
FILED FOR RECORD

2014 031004

2014 MAY 29 PM 3:36

MICHAEL B. BROWN  
RECORDER

THIS FORM HAS BEEN PREPARED FOR USE IN THE STATE OF INDIANA BY LAWYERS ONLY. THE SELECTION OF A FORM OF INSTRUMENT, FILLING IN BLANK SPACES, STRIKING OUT PROVISIONS, AND INSERTION OF SPECIAL CLAUSES, MAY CONSTITUTE THE PRACTICE OF LAW WHICH SHOULD ONLY BE DONE BY A LAWYER.

MAIL TAX BILLS TO: City of Gary, 839 Broadway, Gary, Indiana 46402

### QUITCLAIM DEED

Mary F Otero, PO Box 656, Hobart, Indiana 46342

THIS INDENTURE WITNESSETH, that

GRANTOR(S) of Lake County in the State of Indiana

QUITCLAIM(S) to City of Gary (a Municipal Corporation)

GRANTEE(S) of Lake County in the State of Indiana

in consideration of One Dollar (\$1.00) and other valuable consideration, the receipt and sufficiency of which are hereby acknowledged, the following described real estate in Lake County, in the State of Indiana:

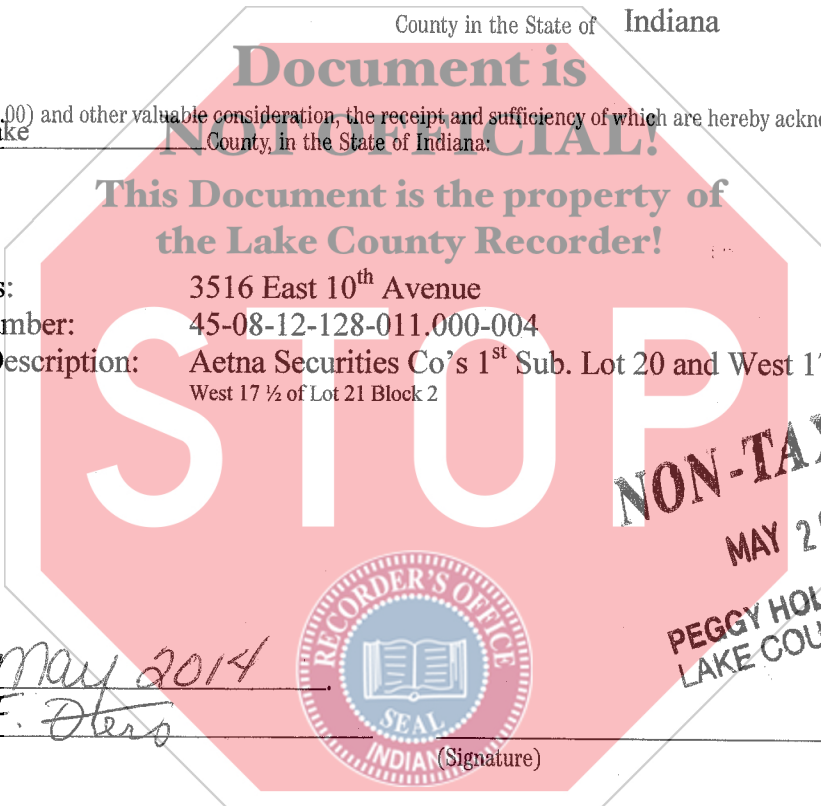

Address: 3516 East 10<sup>th</sup> Avenue  
Key Number: 45-08-12-128-011.000-004  
Legal Description: Aetna Securities Co's 1<sup>st</sup> Sub. Lot 20 and West 17 1/2 feet Lot 21 Block 2 West 17 1/2 of Lot 21 Block 2

Dated this 28<sup>th</sup> day of May 2014

By: Mary F. Otero

(Signature) Mary F Otero

(Printed Name)

(Signature)

(Printed Name)

STATE OF INDIANA, COUNTY OF Lake SS:

Before me, the undersigned, a Notary Public in and for said County and State, this 28<sup>th</sup> day of May 2014, personally appeared: **Mary F Otero**

and acknowledged the execution of the foregoing deed. In witness whereof, I have hereunto subscribed my name and affixed my official seal.

My commission expires: 11-23-2014 Signature Carol Pirtle

Resident of Lake County Printed Carol Pirtle, Notary Public

Niquelle Allen, acting in her official capacity as 24553-45

This instrument prepared by Corporation Counsel for the City of Gary, Indiana Attorney at Law, Attorney No.

MAIL TO:

© COPYRIGHT, THE ALLEN COUNTY INDIANA BAR ASSOCIATION, INC. (REV. 2/97)

GRANTEE  
City of Gary, Department of Redevelopment  
839 Broadway, Suite S200  
Gary, Indiana 46402

013040

#16  
CS  
Ca

