

2

STATE OF INDIANA
LAKE COUNTY
FILED FOR RECORD

2014 026607

2014 MAY 13 AM 8:35

MICHAEL B. BROWN
RECORDER

Certificate of Correction

To amend and add the addresses of Lot 1: Retail F, Shops G and I in the Final Plat of the Shops on Main, North, as shown in Plat Book 106, page 35 recorded May 13, 2013 as document number 2013-033459 in the Office of the Recorder of Lake County, Indiana.

<u>Lot No</u>	<u>Record Address</u>	<u>Corrected Address</u>
---------------	-----------------------	--------------------------

SEE ATTACHED EXHIBIT "A" FOR ADDRESS CORRECTIONS

STATE OF ILLINOIS)) SS
COUNTY OF DUPAGE)

I, Eric W. Brand, hereby certify that I am a Registered Professional Land Surveyor licensed under the Laws of the State of Indiana, that I have prepared this Certificate of Correction for the purposes stated hereon and that the information herein is true and corrected to the best of my knowledge and belief.

Witness my hand and seal this 6th day of May, 2014.

Eric W. Brand
Eric W. Brand - Indiana Professional Land Surveyor #21200001

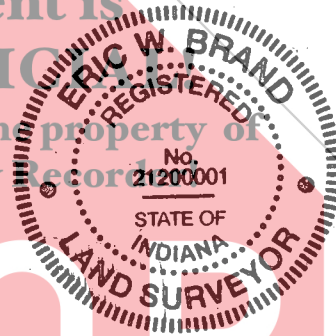

STATE OF ILLINOIS)) SS
COUNTY OF DUPAGE)

Before me, the undersigned Notary Public, in and for the County and State aforesaid, did this day appear Eric W. Brand, personally known to me as the same person who signed the attached certificate, and did acknowledge to me the execution of this instrument at his free and voluntary act and deed.

Witness my hand and seal this 6th day of May, 2014.

County of Residence: DuPage
My Commission Expires: 2/6/2017

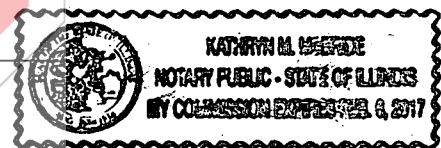
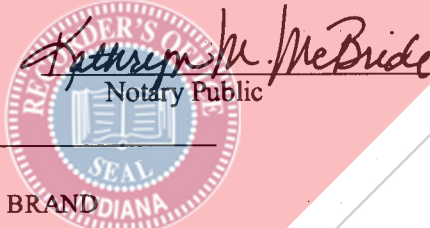

THIS INSTRUMENT WAS PREPARED BY: ERIC W. BRAND
I AFFIRM, UNDER THE PENALTIES FOR PERJURY, THAT I HAVE TAKEN REASONABLE CARE TO REDACT EACH SOCIAL SECURITY NUMBER IN THIS DOCUMENT, UNLESS REQUIRED BY LAW. ERIC W. BRAND.

14:00
22783 153465
LOVER
not-rec'd
PP

FILED

MAY 08 2014

PEGGY HOLINGA KATONA
LAKE COUNTY AUDITOR

EXHIBIT "A"

Lot No
Retail F

Record Address
59 US HWY 41

Corrected Address
Suite 400, 59 US HWY 41
Suite 410, 59 US HWY 41
Suite 420, 59 US HWY 41
Suite 430, 59 US HWY 41
Suite 440, 59 US HWY 41

Shops G

Suite A, 79 US HWY 41
Suite B, 79 US HWY 41
Suite C, 79 US HWY 41
Suite D, 79 US HWY 41
Suite E, 79 US HWY 41
Suite F, 79 US HWY 41
Suite G, 79 US HWY 41

Suite 200, 79 US HWY 41
Suite 205, 79 US HWY 41
Suite 210, 79 US HWY 41
Suite 215, 79 US HWY 41
Suite 220, 79 US HWY 41
Suite 225, 79 US HWY 41
Suite 230, 79 US HWY 41

Shops I

Suite A, 69 US HWY 41
Suite B, 69 US HWY 41
Suite C, 69 US HWY 41
Suite D, 69 US HWY 41
Suite E, 69 US HWY 41

Suite 300, 69 US HWY 41
Suite 305, 69 US HWY 41
Suite 310, 69 US HWY 41
Suite 315, 69 US HWY 41
Suite 320, 69 US HWY 41

