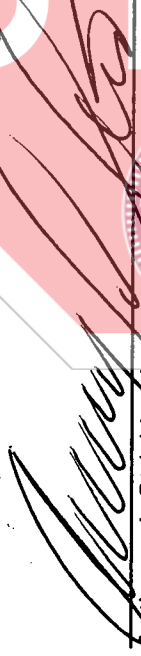

CERTIFICATE OF AMENDMENT
FOR
RENAISSANCE UNIT 5

STATE OF INDIANA }
 } ss:
COUNTY OF LAKE }

I, Anthony J. Strickland, hereby certify that I am a Registered Land Surveyor licensed under the Laws of the State of Indiana, that I have prepared this Certificate of Amendment for the purpose stated hereon, and that the information herein is true and correct to the best of my knowledge and belief.

Witness my hand and Notarial Seal this 5th day of February, 2014.

Anthony J. Strickland
Registered Indiana Land Surveyor No. LS20800148



STATE OF IN
COUNTY OF LAKE

Before me, the undersigned Notary Public, in and for the County and State aforesaid, did this day appear Anthony J. Strickland, personally known to me as the same person who signed the attached certificate, and did acknowledge to me the execution of this instrument as his free and voluntary act and deed.

Witness my hand and Notary Seal this 7 day of May, 2014.



County of Residence: LAKE
Theresa A Wilson
Notary Public

OFFICIAL NOTARY SEAL

THERESA A. WILSON
Notary Public, Lake County, Indiana
My commission expires Nov. 30, 2014

My Commission Expires: 11-30-2014

Approved by the Town of St. John Plan Commission at a meeting held on the 7 day of May, 2014.

President

Secretary

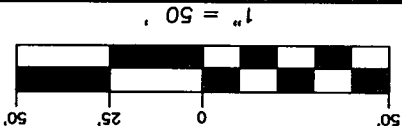
= EASEMENT EXTENDED



ASSUMED MERIDIAN



HIBISCUS DRIVE

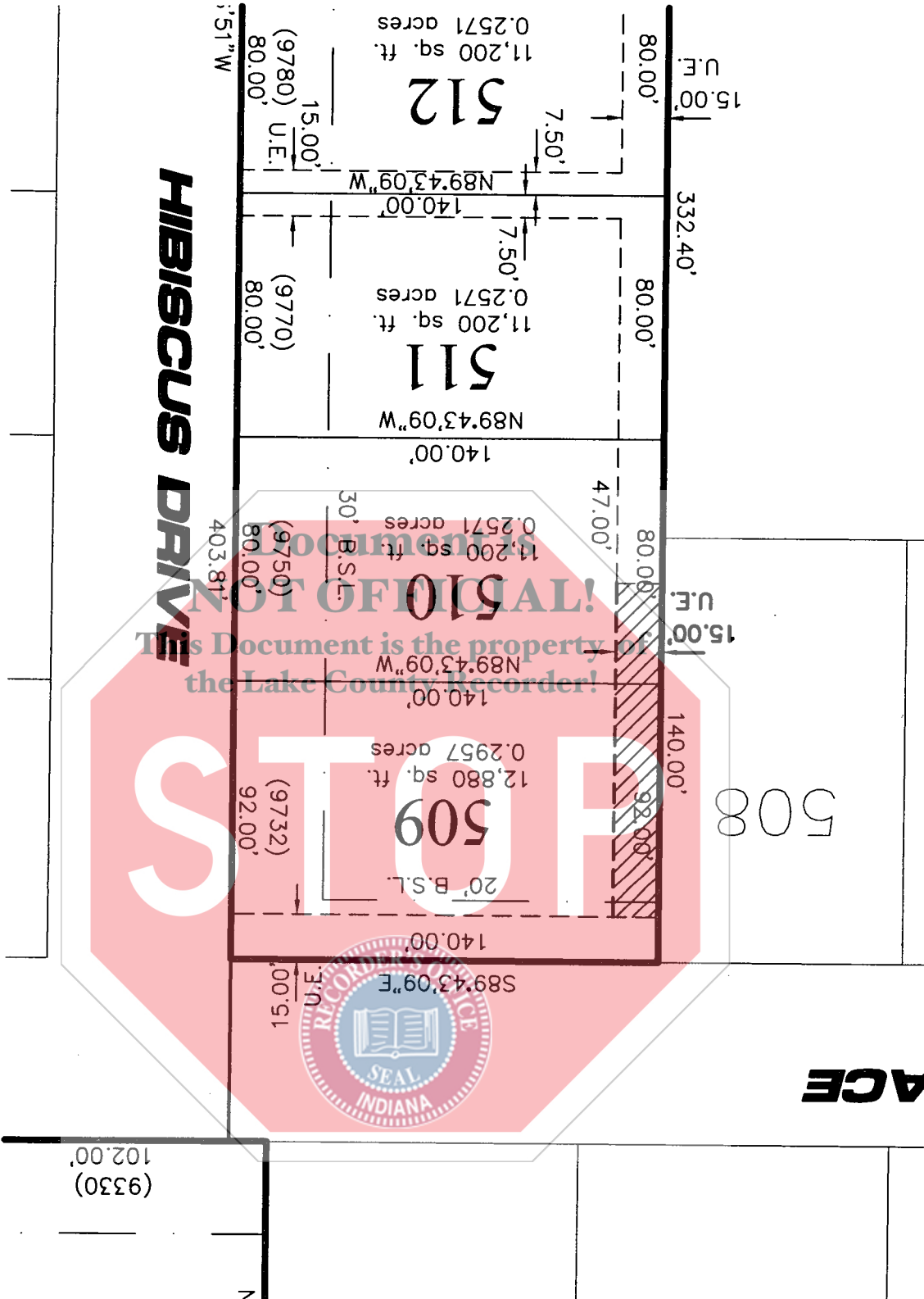

NOT OFFICIAL!
 This Document is the property of
 the Lake County Recorder!

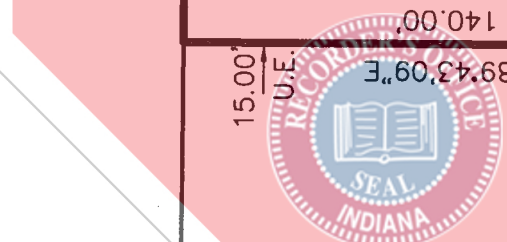

508

ACE

EXHIBIT A-1

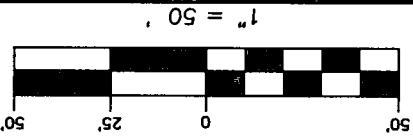

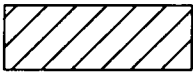
 = EASEMENT EXTENDED

MEADOWROSE LANE

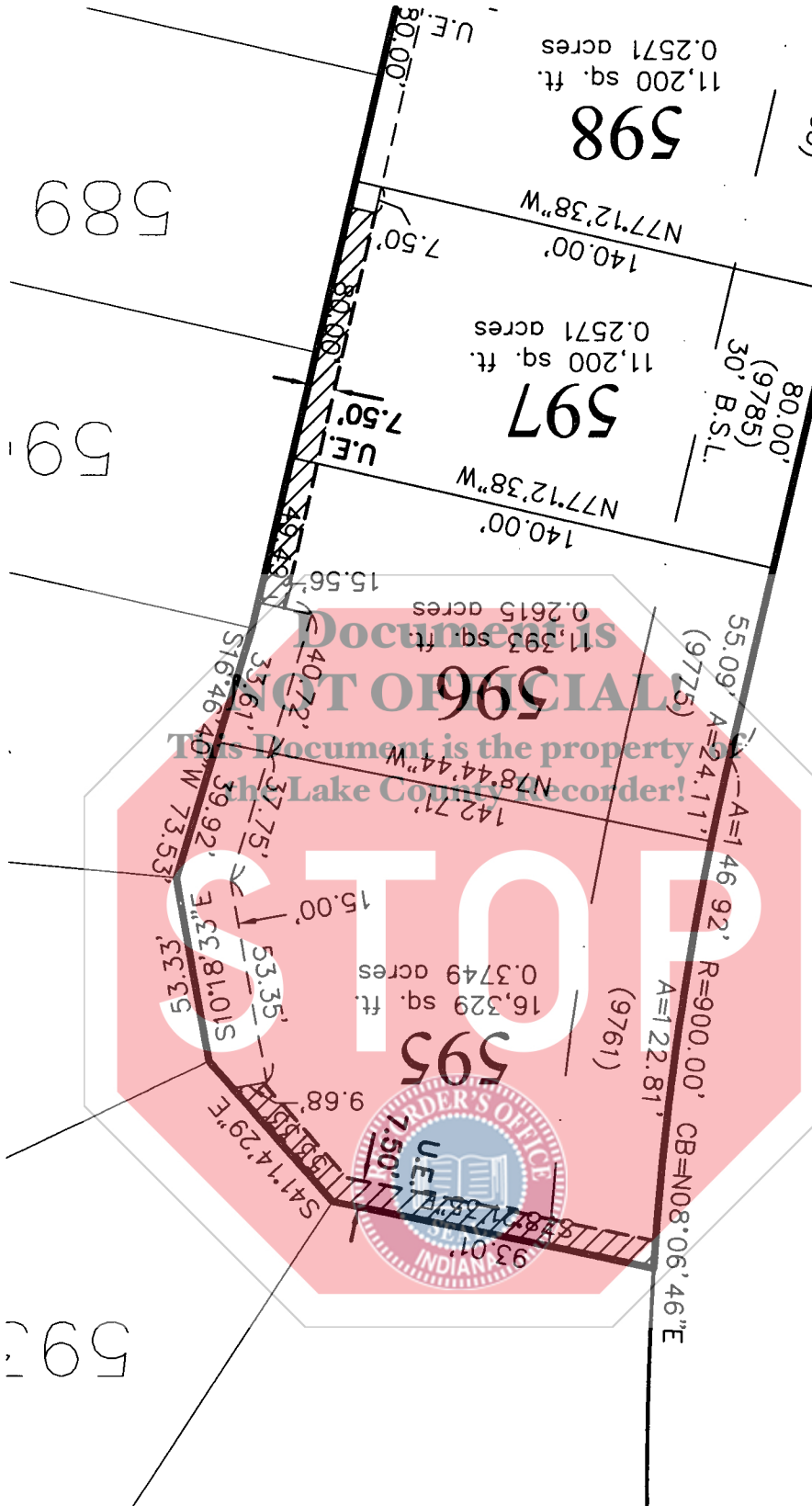

ASSUMED
MERIDIAN

EXHIBIT A-2

