

STATE OF INDIANA
LAKE COUNTY
INDIANA REGISTERED LAND SURVEYOR
FILED FOR RECORD

2014 MAY 15 LOCATION REPORT

26135

000339

NOTE: THIS REPORT IS DESIGNED FOR USE BY A TITLE INSURANCE COMPANY WITH RESIDENTIAL LOAN POLICIES. NO CORNER MARKERS WERE SET AND THE LOCATION DATA HEREIN IS BASED ON LIMITED ACCURACY MEASUREMENTS. ALLOWABLE PERIMETER DISTANCES AND SIDE THE VARIANCES FOR PARCELS IN PLATTED SUBDIVISIONS, ONE FOOT MORE OR LESS, ALL OTHERS TWO FEET MORE OR LESS, DISTANCES OVER ONE HUNDRED FEET MAY BE ESTIMATED.
THEREFORE, NO LIABILITY WILL BE ASSUMED FOR CONSTRUCTION OF NEW IMPROVEMENTS OR FENCES.
FLOOD HAZARD STATEMENT: The accuracy of any flood hazard data shown on this report is subject to map scale uncertainty and to any other uncertainty in location or elevation on the Flood Insurance Rate Map, (FIRM). All of the within described land does lie in zone "X" areas determined to be outside of the 0.2% annual chance floodplain as said land plots by scale on Community Panel #18089C0164E of the FIRM FOR THE TOWN OF MERRILLVILLE, INDIANA, dated JANUARY 18, 2012.

Property Description: ALL OF LOT 12 IN AUBURN WOODS ADDITION, PHASE ONE, AS SHOWN IN PLAT BOOK 97, PAGE 80, IN THE OFFICE OF THE RECORDER OF LAKE COUNTY, INDIANA, EXCEPTING THEREFROM THE FOLLOWING DESCRIBED PART: BEGINNING AT THE NORTHWEST CORNER OF SAID LOT 12, THENCE SOUTH 89 DEGREES 57 MINUTES 14 SECONDS EAST, 135.91 FEET ALONG THE NORTH LINE OF SAID LOT 12 TO THE NORTHEAST CORNER OF SAID LOT 12; THENCE SOUTH 00 DEGREES 02 MINUTES 46 SECONDS WEST, 50.8 FEET ALONG THE EAST LINE OF SAID LOT 12 TO THE EXTENSION OF THE CENTER LINE OF AN EXISTING PARTY WALL; THENCE NORTH 89 DEGREES 57 MINUTES 14 SECONDS WEST, 135.92 FEET ALONG SAID CENTER LINE AND EXTENSIONS THEREOF TO THE WEST LINE OF SAID LOT 12; THENCE NORTH 00 DEGREES 03 MINUTES 27 SECONDS EAST, 50.8 FEET ALONG SAID WEST LINE TO THE POINT OF BEGINNING OF SAID EXCEPTION.

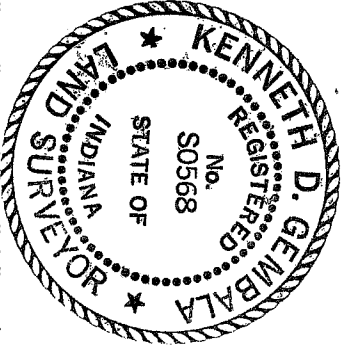

I hereby certify to only the parties named above that the real estate described herein was inspected under my supervision on the date indicated and that, to the best of my knowledge and belief, unless stated on this document, this report conforms with the requirements contained in Sections 27, 28 & 29 of title 865 IAC 1-12 for a Surveyor Location Report. This report may not be assigned or transferred.
Certification Date: MARCH 25, 2014

Surveyor's Signature: *[Handwritten Signature]*

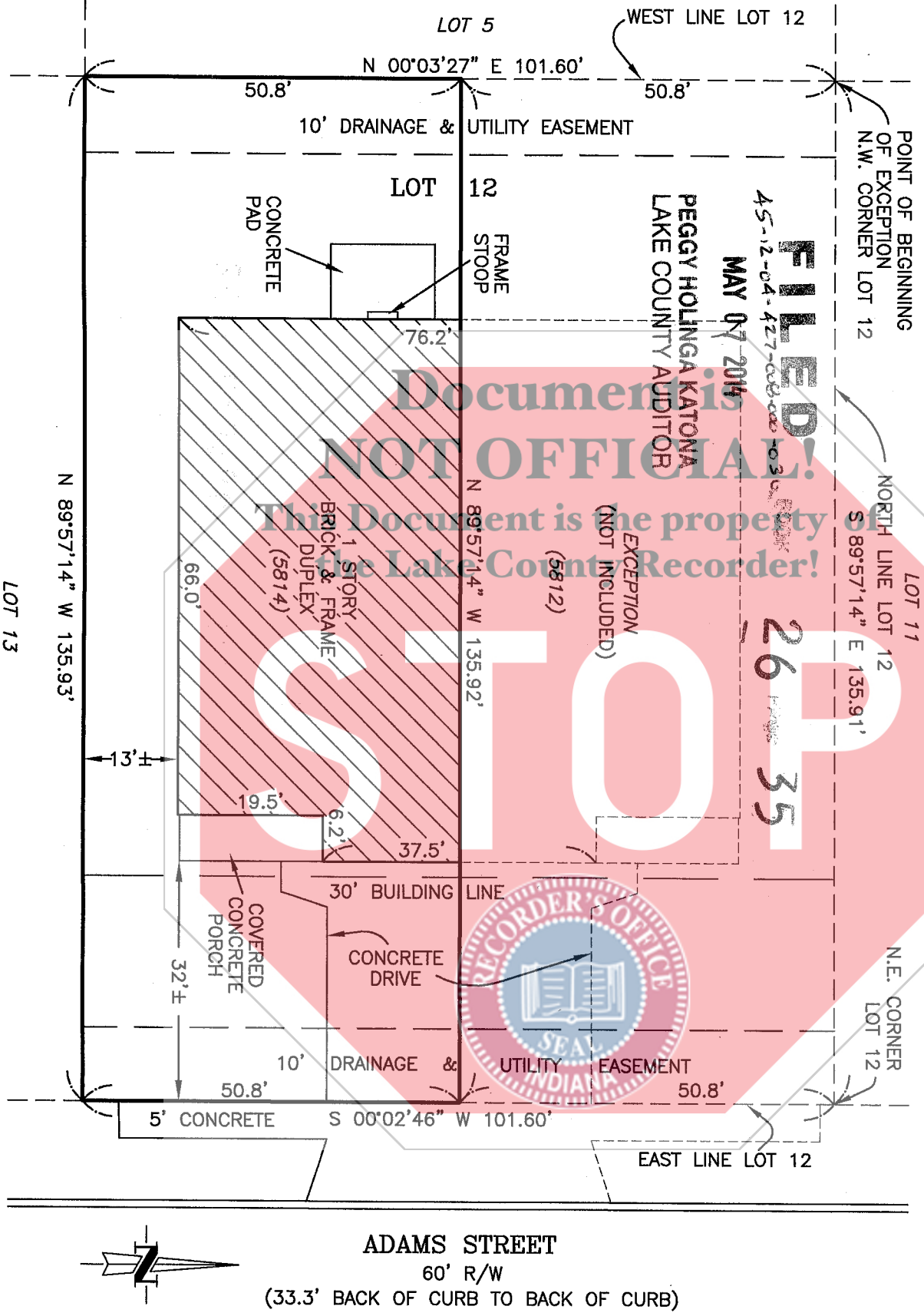

STOP

Document is NOT OFFICIAL!
The Document is the property of the Lake County Recorder!

FILED
MAY 07 2014
45-12-04-427-000-003

26135

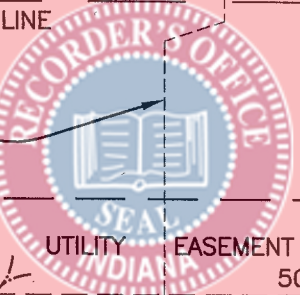

Plumb Tuckett & Associates
SURVEYORS • ENGINEERS
64 West 87th Place • Merrillville, IN 46410
www.plumbtuckett.com
SCALE: 1"=20'
LOCATION REPORT
JOB NO. L14513

5814 ADAMS STREET
MERRILLVILLE, INDIANA
Ordered By: EARL GOLDBERG, P.E.

DRAWN BY: MLP
DATE: 3/25/14
COPYRIGHT BY PLUMB, TUCKETT & ASSOC., INC. ALL RIGHTS RESERVED

2014-025388

2014
RM