

3

STATE OF INDIANA)
 COUNTY OF LAKE)
 TOWN OF MERRILLVILLE, INDIANA)
 Plaintiff,)
 v.)
 SOUTHLAKE INDIANA LLC, a Delaware)
 limited liability company,)
 Defendant.)

FILED IN
 CLERK'S OFFICE LAKE CIRCUIT COURT
 2014 JAN 2 PM 1 56
 CROWN POINT, INDIANA
 MICHAEL A. STORNI
 CLERK OF COURT

CAUSE NO.: 45C01-1309-PL-00090

2014 000062

CERTIFICATION TO AUDITOR OF PAYMENT TO CLERK

Plaintiff, Town of Merrillville, Indiana (Town of Merrillville), by counsel John Bushemi of Burke Costanza & Carberry LLP, pursuant to Ind. Code 34-24-1-10(b), certifies to the Auditor of Lake County that it has paid into the Clerk of the Court the total sum of Twenty Three Thousand Seven Hundred and 00/100 Dollars (\$23,700.00) as the amount of just compensation set by the court appointed appraisers in their Report of Appraisers filed on December 18, 2013 and the amount of appraisers' fees due. The real estate acquired as permanent right-of-way in this action is described as follows:

That part of the Southwest Quarter of Section 23, Township 35 North, Range 8 West of the Second Principal Meridian, Lake County, Indiana, described as commencing at the southwest corner of said Section 23; thence South 89 degrees 30 minutes 11 seconds East (record North 87 degrees 54 minutes 24 seconds East) along the south line of the Southwest Quarter of said Section 23, a distance of 40.00 feet to the east line of the west 40.00 feet of the Southwest Quarter of said Section 23; thence North 00 degrees 06 minutes 48 seconds West (record North 02 degrees 42 minutes 00 seconds West) along said east line, 763.98 feet to the Point of Beginning; thence continuing North 00 degrees 06 minutes 48 seconds West along said east line, 234.07 feet; thence North 89 degrees 53 minutes 12 seconds East, 15.00 feet to the east line of the west 55.00 feet of the Southwest Quarter of said Section 23; thence South 00 degrees 06 minutes 48 seconds East along said east line, 228.07 feet; thence South 68 degrees 05 minutes 12 seconds West (record South 65 degrees 30 minutes 00 seconds West), 16.16 feet to the Point of Beginning.

Containing 0.0796 acres more or less, of which 0.0000 acres more or less is presently being used as public right of way.

And real estate so appropriated as temporary construction easements described as follows:

NON TAXABLE
 JAN 02 2014
 PEGGY HOLINGA KATONA
 LAKE COUNTY AUDITOR

1 20068

15.⁰⁰
 8189
 AP

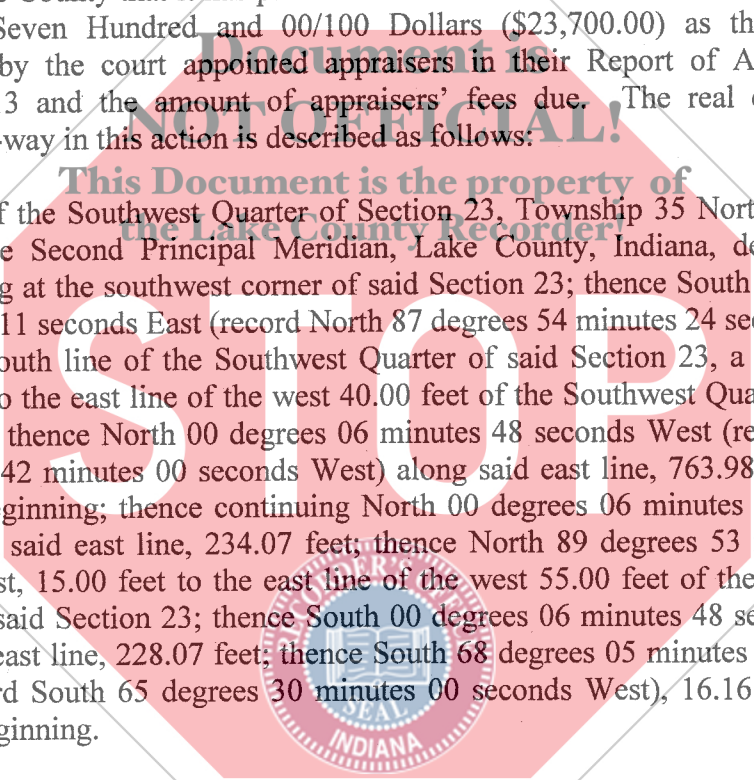

STATE OF INDIANA
 LAKE COUNTY
 FILED FOR RECORD
 2014 JAN 2 PM 1 56
 MICHAEL A. STORNI
 CLERK OF COURT

That part of the Southwest Quarter of Section 23, Township 35 North, Range 8 West of the Second Principal Meridian, Lake County, Indiana, described as commencing at the southwest corner of said Section 23; thence South 89 degrees 30 minutes 11 seconds East (record North 87 degrees 54 minutes 24 seconds East), 40.00 feet to the east line of the west 40.00 feet of the Southwest Quarter of said Section 23; thence North 00 degrees 06 minutes 48 seconds West (record North 02 degrees 42 minutes 00 seconds West) along said east line, 1326.06 feet to the Point of Beginning; thence continuing North 00 degrees 06 minutes 48 seconds West (record North 02 degrees 42 minutes 00 seconds West) along said east line, 173.01 feet; thence North 46 degrees 45 minutes 12 seconds East, 2.74 feet to the east line of the west 42.00 feet of the Southwest Quarter of said Section 23; thence South 00 degrees 06 minutes 48 seconds East along said east line, 12.84 feet; thence North 89 degrees 53 minutes 12 seconds East, 10.00 feet to the east line of the west 52.00 feet of the Southwest Quarter of said Section 23; thence South 00 degrees 06 minutes 48 seconds East along said east line, 50.00 feet; thence South 89 degrees 53 minutes 12 seconds West, 10.00 feet to the east line of the west 42.00 feet of the Southwest Quarter of said Section 23; thence South 00 degrees 06 minutes 48 seconds East along said east line, 92.05 feet; thence North 89 degrees 53 minutes 12 seconds East, 18.00 feet to the east line of the west 60.00 feet of the Southwest Quarter of said Section 23; thence South 00 degrees 06 minutes 48 seconds East along said east line, 20.00 feet; thence South 89 degrees 53 minutes 12 seconds West, 20.00 feet to the Point of Beginning.

Containing 0.0277 acres more or less.

And:

That part of the Southwest Quarter of Section 23, Township 35 North, Range 8 West of the Second Principal Meridian, Lake County, Indiana, described as commencing at the southwest corner of said Section 23; thence South 89 degrees 30 minutes 11 seconds East (record North 87 degrees 54 minutes 24 seconds East), 40.00 feet to the east line of the west 40.00 feet of the Southwest Quarter of said Section 23; thence North 00 degrees 06 minutes 48 seconds West (record North 02 degrees 42 minutes 00 seconds West) along said east line, 1677.06 feet to the Point of Beginning; thence North 89 degrees 53 minutes 12 seconds East (record North 87 degrees 18 minutes 00 seconds East), 85.00 feet; thence North 00 degrees 06 minutes 48 seconds West, 71.75 feet; thence North 86 degrees 38 minutes 42 seconds West, 66.12 feet; thence North 22 degrees 26 minutes 49 seconds West, 50.00 feet to the east line of the west 40.00 feet of the Southwest Quarter of said Section 23; thence South 00 degrees 06 minutes 48 seconds East along said east line, 121.99 feet to the Point of Beginning.

Containing 0.1549 acres more or less.

Town of Merrillville certifies this payment and the Auditor of Lake County is directed to transfer the property so acquired to the Town of Merrillville on the tax records of Lake County.

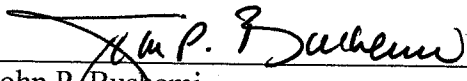

John P. Bushemi

STATE OF INDIANA)
) SS:
COUNTY OF LAKE)

Before me, the undersigned, a Notary in and for said County and State, this 2nd day of January, 2014, personally appeared John P. Bushemi, and acknowledged the execution of the foregoing document. In witness whereof, I have hereunto subscribed my name and affixed my official seal.

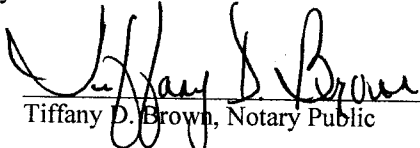

Tiffany D. Brown, Notary Public

County of Residence: Lake
My Commission Expires: 9/27/17

