

3

STATE OF INDIANA
LAKE COUNTY
FILED FOR RECORD

2013 092042

2013 DEC 18 AM 8:40

MICHAEL B. BROWN
RECORDER

(top [X] inches reserved for recording data)

**SPECIAL WARRANTY DEED
(Indiana)**

THIS INDENTURE WITNESSETH, that **U.S. Bank National Association**, as **Trustee, successor in interest to Wachovia Bank, N.A., as Trustee for Park Place Securities, Inc., Asset-Backed Pass-Through Certificates, Series 2004-WWF1**, duly organized and existing under and by virtue of the laws of the United States, ("Grantor"), does hereby **CONVEY AND SPECIALLY WARRANT** to **Breanne Roethler of 4216 Harrison Street, Gary, IN 46408** in the State of Indiana, for and in consideration of Ten Dollars (\$10.00) and other good and valuable consideration, the receipt of which is hereby acknowledged, the following described real estate in **Lake** in the **State of Indiana**, to wit:

Lots 3, 4 and 5 and the North 1/2 of Lot 6, Block 8, in Mack Company's First Addition to Gary, as per plat thereof, recorded in Plat Book 7, page 9, in the Office of the Recorder of Lake County, Indiana.

**PROPERTY ADDRESS: 4216 Harrison Street, Gary, IN 46408
Parcel #: 45-08-28-336-016.000-004, 45-08-28-336-017.000-004 & 45-08-28-336-018.000-004**

SUBJECT TO all current real estate taxes and assessments and all subsequent taxes and assessment.

SUBJECT TO all easements, covenants, conditions, and restrictions of record.

TO HAVE AND TO HOLD the real estate above unto Grantee(s), heirs, successors and assigns to **WARRANT** and **FOREVER DEFEND** all and singular the real estate unto Grantee(s), heirs, successors and assigns, against every person whomsoever lawfully claiming or to claim the same or any part thereof, by through or under Grantor, but not otherwise.

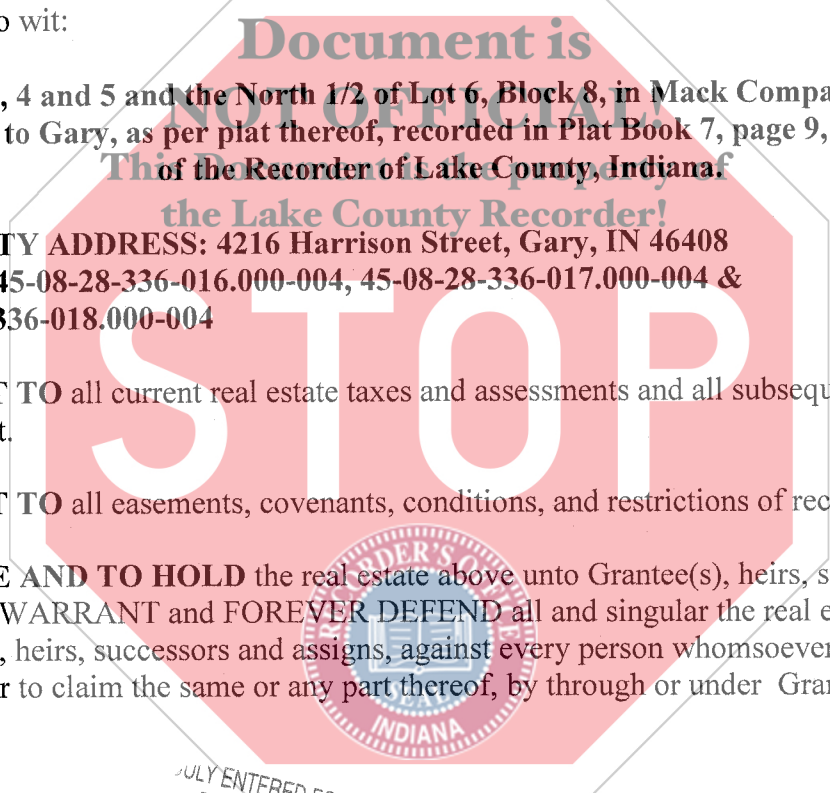

JULY ENTERED FOR TAXATION SUBJECT
FINAL ACCEPTANCE FOR TRANSFER

DEC 16 2013

PEGGY HOLINGA KATONA
LAKE COUNTY AUDITOR

007050

20.00
213928

pp

The undersigned persons executing this deed represent and certify on behalf of Grantor that each of the undersigned is a duly elected officer of the Grantor and has been fully empowered by proper resolution, or the bylaws of the Grantor, to execute and deliver this deed; that Grantor is in good standing under the laws of the United States and, where required, in the State where the subject real estate is situate; that the Grantor has full capacity to convey the real estate described; and that all necessary action for the making of this conveyance has been duly taken.

This instrument is being executed under the authority granted by a Power of Attorney dated 9/4/13, and recorded as Instrument No. _____ in the Office of the Recorder of _____ County, Indiana.

IN WITNESS WHEREOF, The Grantor has caused this deed to be executed this 4th day of December, 2013.



State of California)

County of San Bernardino)

On December 4th 2013 before me Flor Gonzalez, Notary Public

Personally appeared Jeremy James Hardwick

who proved to me on the basis of satisfactory evidence to be the person(s) whose name(s) are subscribed to the within instrument and acknowledged to me that he/she/they executed the same in his/her/their authorized capacity(ies), and that by his/her/their signature(s) on the instrument the person(s), or the entity upon behalf of which the person(s) acted, executed the instrument.

I certify under PENALTY OF PERJURY under the laws of the State of California that the foregoing paragraph is true and correct.

WITNESS my hand and official seal.

Signature

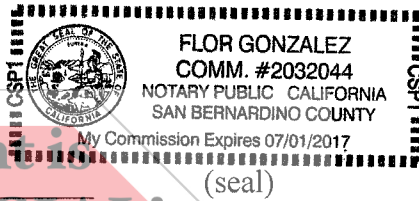

Document is NOT OFFICIAL!

This Document is the property of the Lake County Recorder!

Mail Tax Statements:

Breanne Roethler

Mailing Address: 4216 Harrison Street
Gary, IN 46408

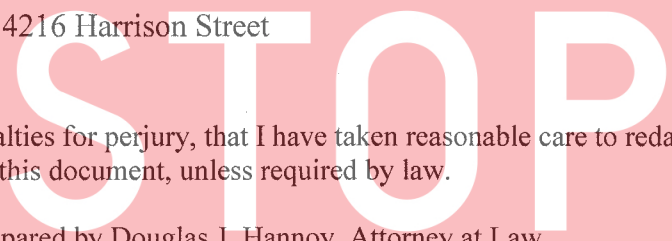

I affirm, under penalties for perjury, that I have taken reasonable care to redact each social security number in this document, unless required by law.

This instrument prepared by Douglas J. Hannoy, Attorney at Law.

Return original deed to Statewide Title Company, Inc. Escrow Dept. 6525 East 82nd Street, Suite 110, Indianapolis, IN 46250. (13000504)

