

3

STATE OF INDIANA
LAKE COUNTY
FILED FOR RECORD

2013 056726

2013 AUG -1 PM 3: 33

MICHAEL B. BROWN
RECORDER

QUIT CLAIM DEED

This indenture witnesseth that **Emily Hill** (Grantor) of Lake County in the State of Indiana, conveys to **Emily Hill Revocable Land Trust U/D DTD July 10, 2013** (Grantee), in the State of Indiana, for the sum of Ten Dollars (\$10.00) and other valuable consideration, the receipt and sufficiency of which is hereby acknowledged, the following described real estate in Lake County, State of Indiana:

See Attached Exhibit A.

Subject to taxes, liens, and encumbrances of record.

Tax bills should be sent to Grantee at such address unless otherwise indicated below.

In witness whereof, Grantor has executed this deed this July 10, 2013.

Grantor:
Signature *Emily Hill*
Printed **Emily Hill**
State of Indiana)
)ss:
County of Lake)

Before me, the undersigned, a Notary Public in and for said County and State, personally appeared Emily Hill who acknowledged the execution of the foregoing Deed, and who, having been duly sworn, stated that any representations therein contained are true.

Witness my hand and Notarial Seal this July 10, 2013.

Signature *[Signature]*

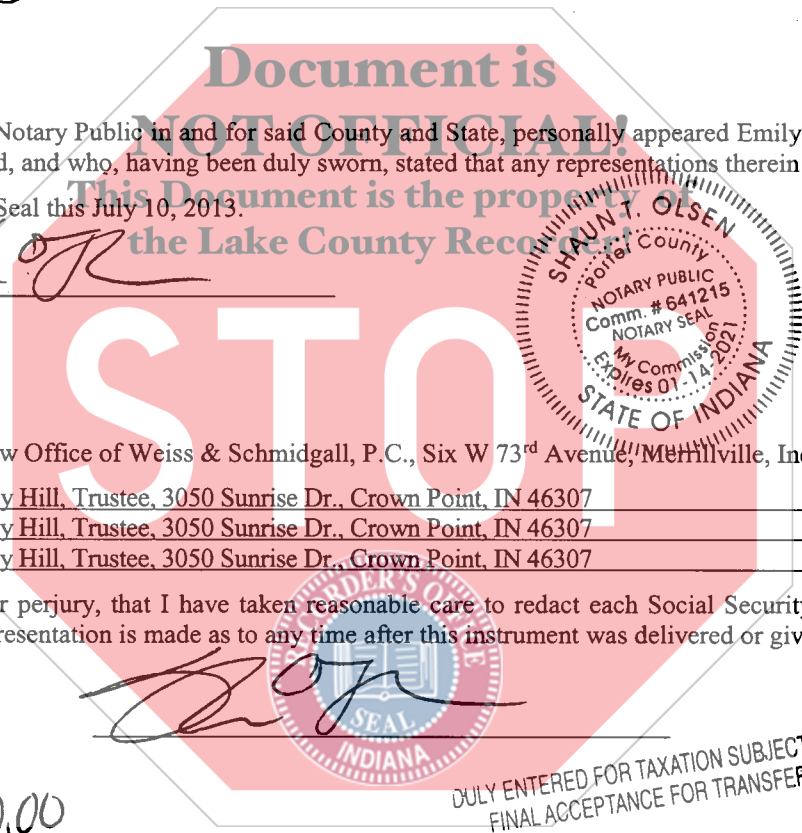

This instrument prepared by Law Office of Weiss & Schmidgall, P.C., Six W 73rd Avenue, Merrillville, Indiana 46410.

Grantee: Emily Hill, Trustee, 3050 Sunrise Dr., Crown Point, IN 46307
Return deed to Emily Hill, Trustee, 3050 Sunrise Dr., Crown Point, IN 46307
Send tax bills to Emily Hill, Trustee, 3050 Sunrise Dr., Crown Point, IN 46307

***I affirm, under penalties for perjury, that I have taken reasonable care to redact each Social Security number in this document, unless required by law. No representation is made as to any time after this instrument was delivered or given to our client.

[Signature]
INDIANA

DULY ENTERED FOR TAXATION SUBJECT TO
FINAL ACCEPTANCE FOR TRANSFER

AMOUNT \$ 20.00
CASH CHARGE _____
CHECK # _____
OVERAGE _____
COPY _____
NON-COM _____
CLERK CP

AUG 01 2013
PEGGY HOLINGA KATONA
LAKE COUNTY AUDITOR

004689

Parcel 1

Common Address: 3050 Sunrise Dr., Crown Point, IN 46307
Legal Description: Lot 303, Lakes of the Four Seasons, Unit No. 2, as shown on plat in Plat Book 37 page 76 in the Recorder's Office in Lake County, Indiana.
Tax Key No.: 45-17-09-329-014.000-044

Parcel 2

Common Address: 623 Taft St., Gary, IN, 46404
Legal Description: Lot 5, Block 6, in Gary Land Company's 5th Subdivision in the City of Gary, as per plat thereof recorded in Plat Book 15, page 3 1/2, in the Office of the Recorder of Lake County, Indiana.
Tax Key No.: 45-08-05-410-005.000-004

Parcel 3

Common Address: 1965 Central Dr., Gary, IN 46407
Legal Description: The East 37 feet of Lot No. Fifteen (15), and the West 16 feet of Lot No. Sixteen (16), measured by parallel lines, in Block No. Four (4), as marked and laid down on the recorded corrected plat of Marshalltown, a subdivision in the City of Gary, Lake County, Indiana, as the same appears of record in Plat Book 29, page 95, in the Recorder's Office of Lake County, Indiana.
Tax Key No.: 45-08-11-351-018.000-004

Parcel 4

Common Address: 2248 E. 19th Pl., Gary, IN 46407
Legal Description: Lot 19, Block 6 in Corrected Plat of Marshalltown, in the City of Gary as per plat thereof, recorded in Plat Book 29 page 95, in the Office of the Recorder of Lake County, Indiana.
Tax Key No.: 45-08-11-378-033.000-004

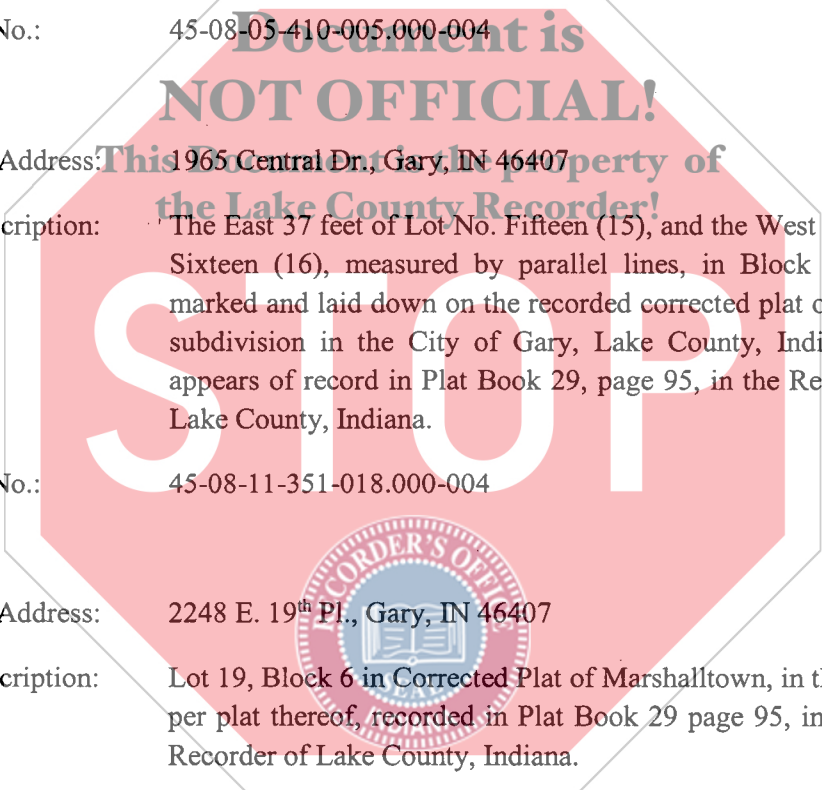

Parcel 5

Common Address: 2256-68 E. 19th Pl., Gary, IN 46407
Legal Description: Lot 19, Block 6 in Corrected Plat of Marshalltown, in the City of Gary as per plat thereof, recorded in Plat Book 29 page 95, in the Office of the Recorder of Lake County, Indiana.
Tax Key No.: 45-08-11-378-034.000-004

Parcel 6

Common Address: 766 Johnson St., Gary, IN 46402
Legal Description: Lot 10 and the South 5 Feet of Lot 11, Block 4, Resubdivision of Gary Land Company's Third Subdivision, in the City of Gary, as shown in Plat Book 13, Page 8, Lake County, Indiana.
Tax Key No.: 45-08-04-351-009.000-004

Parcel 7

Common Address: 1552 Roosevelt St., Gary, IN 46404
Legal Description: South 20 Feet Lot 5 and North 17-1/2 Feet Lot 6, in Beveridge Hill, in the City of Gary, as per plat thereof, recorded in Plat Book 8, page 6, in the Office of the Recorder of Lake County, Indiana.
Tax Key No.: 45-08-08-403-025.000-004

