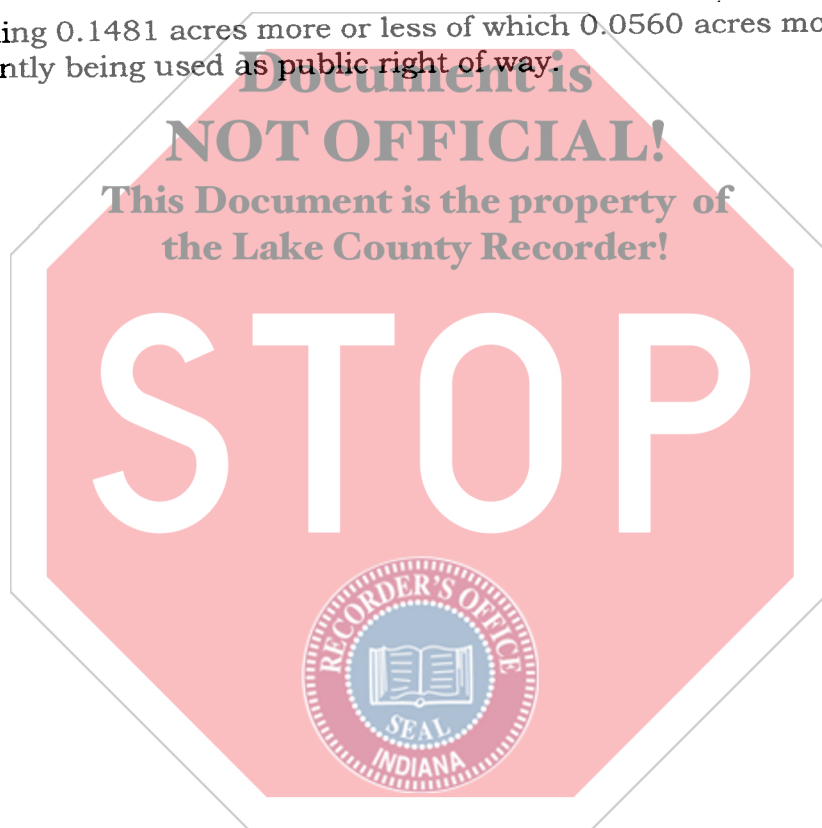

EXHIBIT A

LEGAL DESCRIPTION FOR ROADWAY ACQUISITION

The east 30.00 feet of that part of the Northeast Quarter of the Northeast Quarter of Section 34, Township 35 North, Range 8 West of the Second Principal Meridian Lake County, Indiana, more particularly described as beginning at a point on the east line of the Northeast Quarter of the Northeast Quarter of said Section 34, a distance of 1110.04 feet south of the northeast corner thereof; thence south along said east line, 215.00 feet to the south line of the Northeast Quarter of the Northeast Quarter of said Section 34; thence west along said south line, 206.00 feet; thence north and parallel to the east line of said Section 34, a distance of 215.00 feet; thence east 206.00 feet to the Point of Beginning, in Ross Township, Lake County, Indiana.

Containing 0.1481 acres more or less of which 0.0560 acres more or less is presently being used as public right of way.



PARCEL 6
DES. NO.0900067

EXHIBIT B RIGHT-OF-WAY PARCEL PLAT

PREPARED BY ROBINSON ENGINEERING

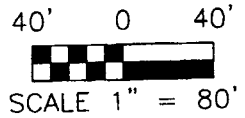

NORTH LINE OF THE NORTHEAST
QUARTER OF SECTION 34-35-8

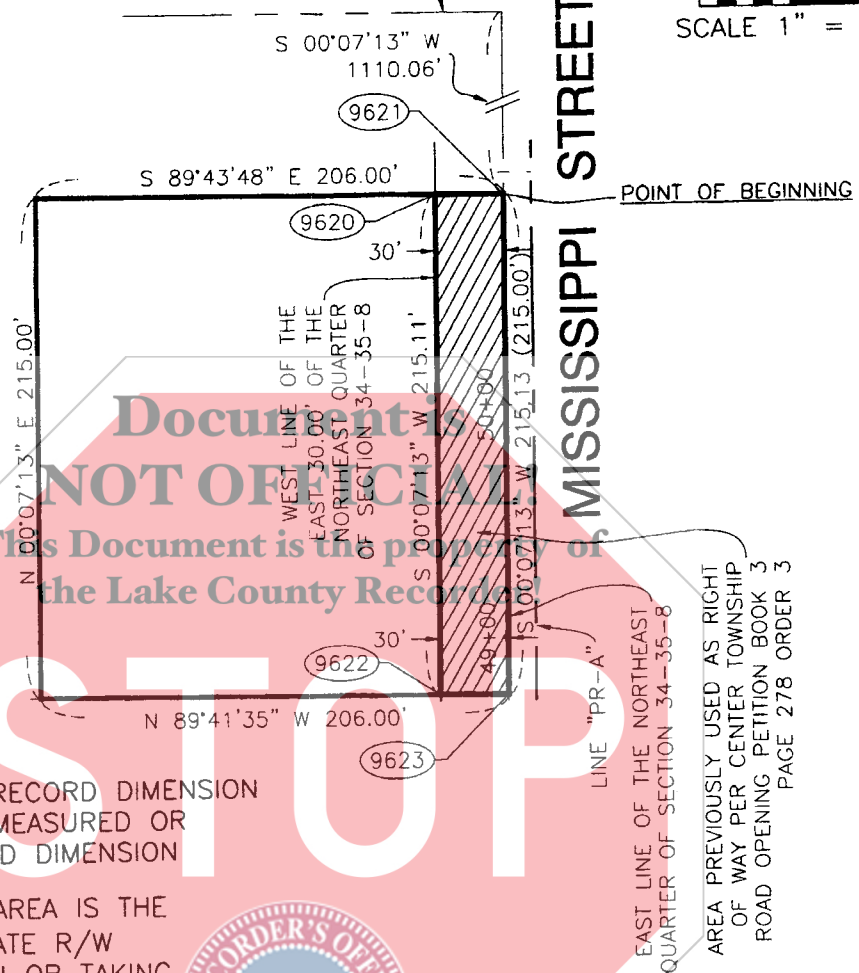

(XXX.XX) DENOTES RECORD DIMENSION
XXX.XX DENOTES MEASURED OR
CALCULATED DIMENSION

 HATCHED AREA IS THE
APPROXIMATE R/W
DEDICATION OR TAKING

AREA PREVIOUSLY USED AS RIGHT
OF WAY PER CENTER TOWNSHIP
ROAD OPENING PETITION BOOK 3
PAGE 278 ORDER 3

PARCEL: 6
OWNER: JOSEPHINE M. MIAZGA

ROAD: MISSISSIPPI STREET
PROJECT: _____ P.A.P. (12/17/2010)
CODE: _____ DRAWN BY: _____
COUNTY: LAKE J.M.D. (10/11/2012)
SECTION: 34 CHECKED BY: _____
TOWNSHIP: 35N
RANGE: 8W DES. NO.: 0900067

DOC. NO. 94064337 DATED 09/13/1994
DOC. NO. TOB 3 P 278 DATED 1873
DOC. NO. _____ DATED _____
MISC REC. _____ DATED _____

DIMENSIONS SHOWN ARE FROM THE
ABOVE LISTED RECORDED DOCUMENTS

EXHIBIT B

(CONTINUED)

PARCEL COORDINATE CHART (INDIANA WEST STATE PLANE)

POINT	CENTERLINE	STATION	OFFSET	NORTHING	EASTING
9620	"PR-A"	51+91.10	42.00 LT.	2257674.617	2888847.206
9621	"PR-A"	51+90.72	12.00 LT.	2257674.177	2888877.207
9622	"PR-A"	49+75.68	42.00 LT.	2257459.205	2888846.756
9623	"PR-A"	49+75.59	12.00 LT.	2257459.044	2888876.756
10003	"PR-A"	46+00.00	0.00 LT.	2257083.433	2888887.967
10004	"PR-A"	55+97.10	0.00 LT.	2258080.535	2888890.061

SEE HEREON REFERENCED
LOCATION CONTROL ROUTE
SURVEY PLAT FOR COORDINATE
ORIGIN AND BEARING REFERENCE

**Document is
NOT OFFICIAL!**
**This Document is the property of
SURVEYOR'S STATEMENT**

To the best of me knowledge and belief, this plat, together with the Location Control Route Survey Plat recorded October 12, 2012 document number 2012-071600 in the Office of the Recorder of Lake County, Indiana (incorporated herein and made a part hereof by reference) comprise a Route Survey executed in accordance with Indiana Administrative Code 865 IAC 1-12 (Rule 12)

Jonathon M. Derwinski
Jonathon M. Derwinski July 31, 2014
Indiana Registered Professional
Land Surveyor No. LS20600033

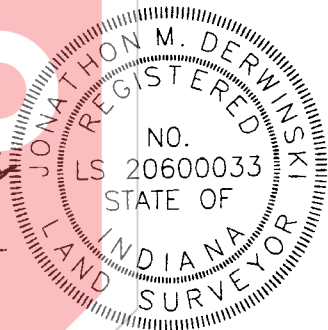

PARCEL: 6
OWNER: JOSEPHINE M. MIAZGA

ROAD: MISSISSIPPI STREET

PROJECT: _____ P.A.P. (12/17/2010)
CODE: _____ DRAWN BY:
COUNTY: LAKE J.M.D. (10/11/2012)
SECTION: 34 CHECKED BY:
TOWNSHIP: 35N
RANGE: 8W DES. NO.: 0900067