

LOT 110 PARTY WALL EASEMENT

1200102

Whereas, Thieneman Homes, Inc., a corporation, organized and existing by and under the laws of the State of Indiana, is the owner in fee of the following described real estate situated in the Town of Winfield, State of Indiana: Lot 110 in Wyndance Subdivision, Phase 1, as per Record Plat thereof, recorded in Plat Book 101, page 31 in the Office of the Recorder of Lake County, Indiana and

Whereas, said owner has constructed on said premises, for sale a multiple dwelling unit composed of four (4) dwellings connected by division walls between said dwellings to be known as 10931 - 10937 Elkhart Place, Crown Point, Indiana; and

Whereas, it is intended by the undersigned to create, in favor of each purchaser, an easement covering party walls of six (6) inches in thickness and placed equally divided on the lot lines separating the lots upon which the separate dwellings are erected;

Now, therefore, the undersigned on behalf of Thieneman Homes, Inc., in order to protect each and every purchaser, his successors and assigns, of any lot or parcel of said premises the following easements on building structures and party walls located on said premises are hereby created, to wit:

- Party Wall Declaration.** The dividing walls are hereby declared to be party walls between the adjoining residences erected on said premises.
- Maintenance of Party Wall.** The cost of maintaining each party wall shall be borne equally by the owners on either side of said wall.
- Damage to Party Wall.** In the event of damage or destruction of said wall from any cause, other than the negligence of either party thereto, the then owners shall, at joint expense, repair or rebuild said wall, and each party, his successors and assigns, shall have the right to the full use of said wall so repaired or rebuilt. If either party's

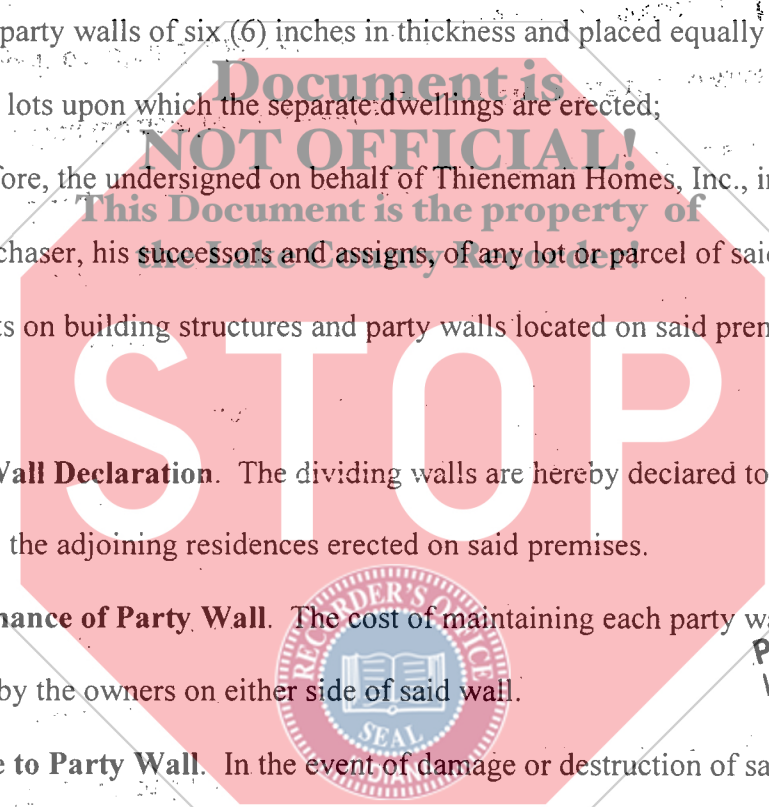

2013 04 21 74

2013 JUL 08 AM 10:01
MICHAEL B. BROWN
RECORDER
STATE OF INDIANA
LAKE COUNTY
FILED FOR RECORD

FILED
JUL 03 2013

PEGGY HOLINGA KATONA
LAKE COUNTY AUDITOR

Chicago Title Insurance Company

\$ 22
C
NON
CONF

004002

negligence shall cause damage to or destruction of said wall, such negligent party shall bear the entire cost of repair or reconstruction. If either party shall neglect or refuse to pay his share, or all of such cost in case of negligence, the other party may have such wall repaired or restored and shall be entitled to have a mechanic's lien on the premises of the party so failing to pay, for the amount of such defaulting party's share of the repair or replacement cost.

4. **Drilling Through Party Wall.** Either party shall have the right to break through the party walls for the purpose of repairing or restoring sewage, water, or utilities, subject to the obligation to restore the wall to its previous structural condition at his own expense and the payment, to the adjoining owner of any damages negligently caused thereby.

5. **Destruction of Dwelling Unit.** No dwelling located on the premises shall, at any time extend beyond its existing floor plan and height; and in the event of a destruction of a multiple dwelling unit or any portion thereof, the dwellings so destroyed shall be restored at the expense of the owners, according to the then existing architectural plan and finish.

6. **Easement.** Neither party shall alter or change a party wall in any manner, interior decoration excepted, and the party walls shall always remain in the same location as when erected, and each party to all common or division wall(s) shall have a perpetual easement in that part of the premises of the other on which said party wall is located, for party wall purposes.

7. **Exterior Decoration.** The exterior of each and every dwelling, in the multiple dwelling unit, shall be decorated with a uniform color, which shall be agreed upon by

a majority of the owners of dwellings within the multiple dwelling unit, and in the event of a tie vote on the matter, the acting Building Commissioner of said Town of Winfield, shall decide the matter, and the decision shall be binding upon each and all of the owners in said unit. The necessity and time for making such exterior decoration shall be determined in the same manner and if either or any owner or owners shall fail or refuse to pay the cost of such uniform decoration of the property owned by him or her, the majority may have the work done and have a mechanic's or materialman's lien placed against the property of the defaulting owner.

8. **Downspouts.** The downspouts attached to the buildings and/or placed upon lot lines shall be maintained at the joint expense of the adjoining owners. The cleaning, repairing, painting, and replacing of such downspouts and catch basins and drains shall be shared equally by all owners. The dimensions of the lots to be sold and conveyed and the portions of said premises depicting the party wall(s) are marked and designated in the attached Exhibit "A".

9. **Covenants Running With Land.** The easements hereby created are and shall be perpetual and construed as covenants running with the land and each and every person accepting a deed to any lot in said multiple unit shall be deemed to accept said deed with the understanding that each and every other purchaser is also bound by the provisions herein contained, and each and every purchaser, by accepting a deed to any lot shall thereby consent and agree to be bound by the covenants herein contained to the same extent as though he had signed this instrument. The undersigned, in executing and delivering deeds to said lots shall insert in said conveyances, by reference, that the same are made subject to the terms, conditions, reservations and

covenants herein contained, designating the book and page of the record in which this instrument and the attached plat are recorded. However, failure to do so shall not void or release any subsequent grantee from these provisions.

10. **Exterior Structures.** No exterior alterations shall be made upon any structure located on said premises, and no exterior structures or entrances, in addition to those placed thereon according to the architectural plans on which said buildings are constructed, shall be added to any dwelling.

11. **Maintenance of Roofs.** The expense of maintaining, repairing and replacing roofs shall be proportionately shared by the owners of adjoining dwellings, according to the relative cost thereof.

12. **Parking Spaces.** The space allotted for parking shall be exclusively for passenger automobiles belonging to owners and their guests, and shall be limited to one automobile per adult owner.

In Witness Whereof, the undersigned have executed this instrument on the 25 day of JUNE, 2012.

THIENEMAN HOMES, INC.

By: [Signature]

Its: President

BUYER:

[Signature]

CARI V. BRAVES

Mary A Graves

MARY A BRAVES



STATE OF INDIANA)
)SS:
COUNTY OF LAKE)

Before me, a Notary Public in and for said County and State, this 25 day of June, 2013, personally appeared CHARLU C. MARY A. GRAVES, and acknowledged the execution of the above dedication to be their voluntary act and deed.

ADD SHAWNAN R. THIGEMAN & THIGEMAN ATTORNEYS AT LAW [Signature]
Notary Public

County of Residence: _____
My Commission Expires: _____

Prepared by: R. Brian Woodward, #2303-45
Woodward, Buls, Blaskovich & King, LLP
9223 Broadway, Suite A
Merrillville, Indiana 46410
Phone: (219) 736-9990

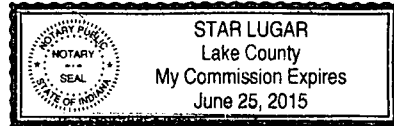

Zarko Sekerez & Associates, Inc.

116 West Clark Street
 Post Office Box 903
 Crown Point, Indiana 46307
 PHONE: (219) 769-5012
 FAX: (219) 663-7282
 www.sekerez.com



ORDER NO. 17303
 10931-37 Elkhart Place
 Crown Point, Indiana

SURVEYOR LOCATION REPORT

110A/10931: The West 68.29 Feet of the North Half of Lot 110 in WYNDANCE SUBDIVISION, PHASE 1, as per Record Plat thereof, recorded in Plat Book 101, page 31, in the Office of the Recorder of Lake County, Indiana.

110B/10933: The East 68.29 Feet of the North Half of Lot 110 in WYNDANCE SUBDIVISION, PHASE 1, as per Record Plat thereof, recorded in Plat Book 101, page 31, in the Office of the Recorder of Lake County, Indiana.

110C/10935: The West 68.29 Feet of the South Half of Lot 110 in WYNDANCE SUBDIVISION, PHASE 1, as per Record Plat thereof, recorded in Plat Book 101, page 31, in the Office of the Recorder of Lake County, Indiana.

110D/10937: The East 68.29 Feet of the South Half of Lot 110 in WYNDANCE SUBDIVISION, PHASE 1, as per Record Plat thereof, recorded in Plat Book 101, page 31, in the Office of the Recorder of Lake County, Indiana.

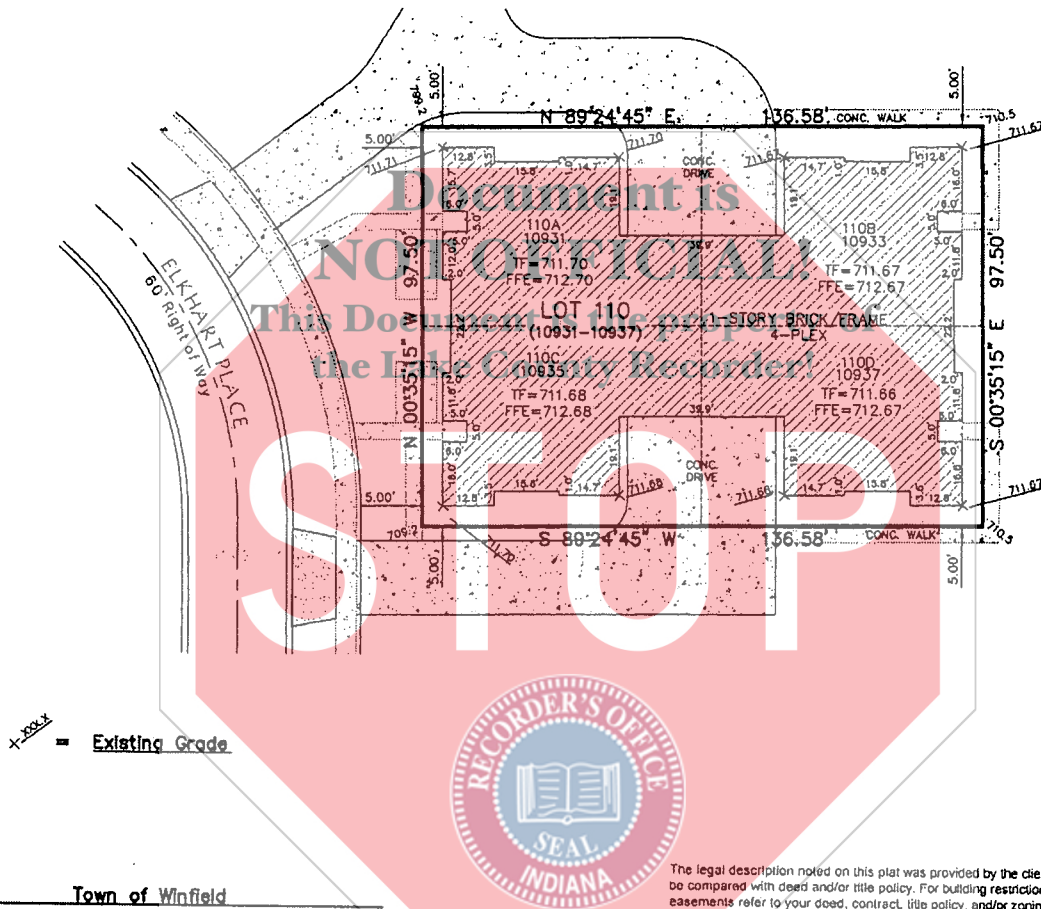

+---+ Existing Grade

TO: Town of Winfield

I hereby certify to the party named above that the real estate described herein was inspected under my supervision on the date indicated and that, to the best of my knowledge and belief, this report conforms with the requirements contained in sections 27 through 29 of 885 IAC 1-12 for a surveyor location report. The accuracy of any flood hazard statement shown on this report is subject to map scale uncertainty and to any other uncertainty in location or elevation on the referenced flood insurance rate map.

THIS REPORT IS DESIGNED FOR USE BY A TITLE INSURANCE COMPANY WITH RESIDENTIAL LOAN POLICIES. NO CORNER MARKERS WERE SET AND THE LOCATION DATA HEREIN IS BASED ON LIMITED ACCURACY MEASUREMENTS. THEREFORE, NO LIABILITY WILL BE ASSUMED FOR ANY USE OF THE DATA FOR CONSTRUCTION OR NEIGHBORHOOD IMPROVEMENTS OR FENCES.

INDIANA LAND SURVEYOR NO. 28500923 STATE OF

The legal description noted on this plat was provided by the client and must be compared with deed and/or title policy. For building restrictions and/or easements refer to your deed, contract, title policy, and/or zoning regulations. This plat is valid only if it contains the original signature and embossed seal of the surveyor. Boundary dimensions are based on the public records and/or description provided. This plat is valid for six (6) months from the date shown and should not be relied on thereafter. No dimensions should be assumed by scale measurements upon the plat.

SCALE 1 IN = 30 FT.

DATE April 16, 2012

BOOK 17303 PAGE 1

ORDERED BY: Shannon Thieneman