

5

2-15-13

To Whom it may concern,
I Franklin D. Rogers am also
known as;

2013 040044

FILED
MAY 31 2013

Franklin Rogers
Frank D. Rogers
Franklin O. Rogers

PEGGY HOLINGA KATONA
LAKE COUNTY AUDITOR

STATE OF FLORIDA
LAKE COUNTY
FILED FOR RECORDING
2013 MAY 31 PM 2:00
MICHAEL B. ENOMON
RECORDER

This document is to prove I am the one and
same person as listed on the forms for
combining properties as listed in the package.
Please see enclosed copy of Birth Certificate
and Indiana Drivers license.
Thankyou,

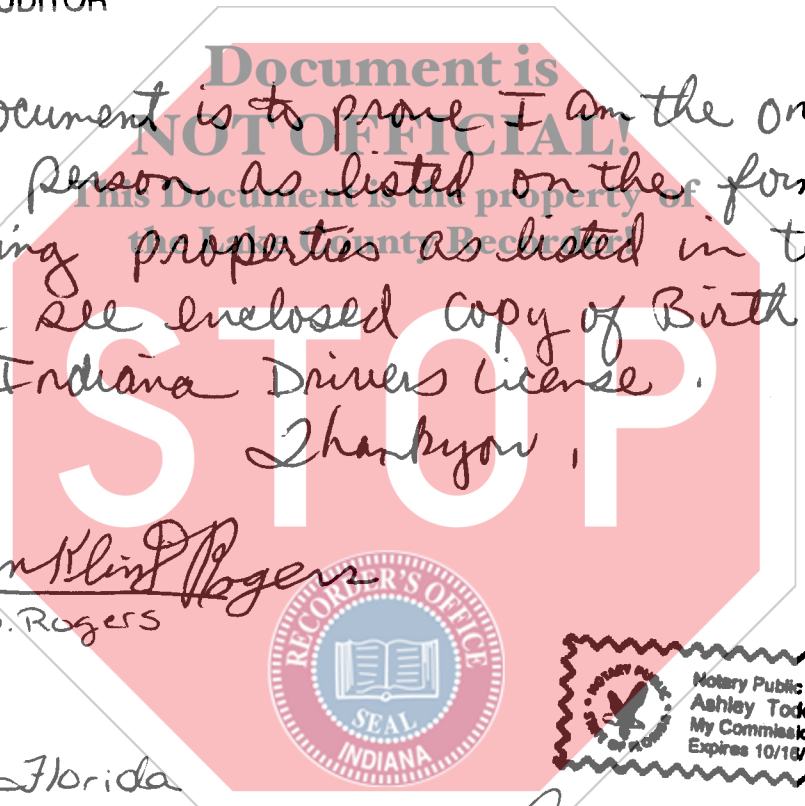

x Franklin Rogers
Franklin D. ROGERS

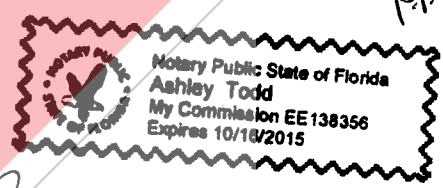

20.00
11449
2C
PP
non
(w)

State of Florida
County of Monroe

My commission expires 10-16-2015

Ashley Todd
Ashley Todd Notary Public

000118

Parcel Number;

450918278013000.021

Legal; Robert Bartlett's East Gary Small Farms, lot 166 Ex. E. 40.5 ft.

450918278014000.021

Legal; Robert Bartlett's East Gary Small Farms, E.40.5 ft. of lot 166

Parcel Number;

450917203036000.021

450917203037000.021

450917203038000.021

450917203039000.021

Legal;

Sexton Add. lot 12 bl. 2

Sexton Add. lot 13 bl. 2

Sexton Add. lot 14 bl. 2

Sexton Add. lot 15 bl. 2

Parcel Number;

450917203025000.021

450917203026000.021

450917203027000.021

450917203028000.021

450917203029000.021

450917203030000.021

450917203031000.021

450917203032000.021

450917203033000.021

450917203034000.021

Legal;

Sexton Add. lot 1 bl. 2

Sexton Add. lot 2 bl. 2

Sexton Add. lot 3 bl. 2

Sexton Add. lot 4 bl. 2

Sexton Add. lot 5 bl. 2

Sexton Add. lot 6 bl. 2

Sexton Add. lot 7 bl. 2

Sexton Add. lot 8 bl. 2

Sexton Add. lot 9 bl. 2

Sexton Add. lot 10 bl. 2

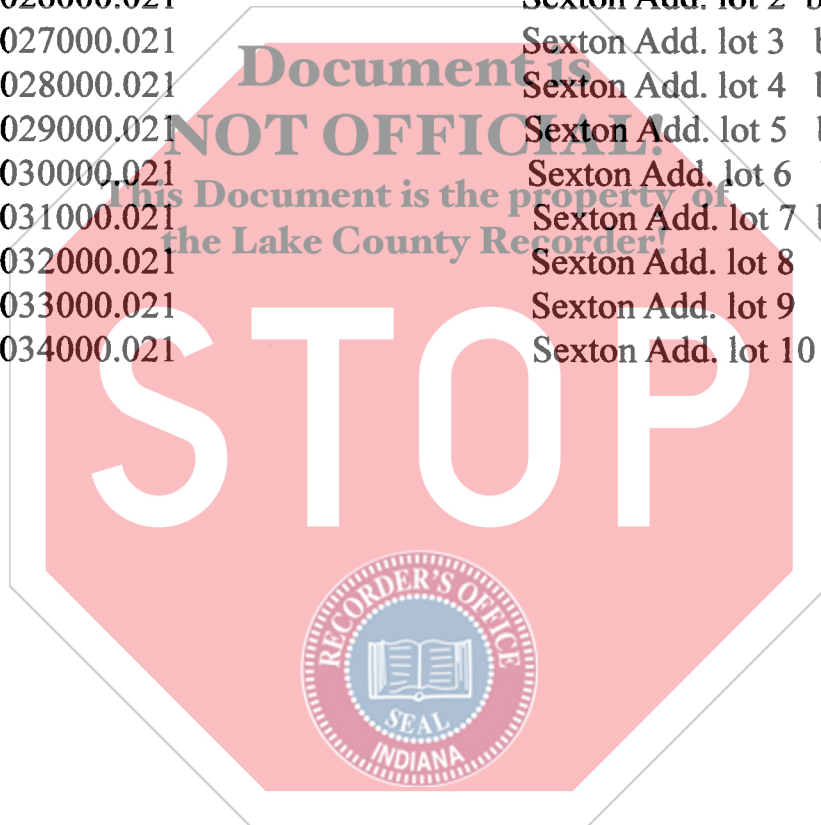

Parcel Number;

450917203025000.021
450917203026000.021
450917203027000.021
450917203028000.021
450917203029000.021
450917203030000.021
450917203031000.021
450917203032000.021
450917203033000.021
450917203034000.021

Legal;

Sexton Add. lot 1 bl. 2
Sexton Add. lot 2 bl. 2
Sexton Add. lot 3 bl. 2
Sexton Add. lot 4 bl. 2
Sexton Add. lot 5 bl. 2
Sexton Add. lot 6 bl. 2
Sexton Add. lot 7 bl. 2
Sexton Add. lot 8 bl. 2
Sexton Add. lot 9 bl. 2
Sexton Add. lot 10 bl. 2



Parcel Number;
450917203036000.021
450917203037000.021
450917203038000.021
450917203039000.021

Legal;
Sexton Add . lot 12 bl. 2
Sexton Add. lot 13 bl. 2
Sexton Add. lot 14 bl .2
Sexton Add. lot 15 bl. 2



Parcel Number;

450918278013000.021

Legal; Robert Bartlett's East Gary Small Farms, lot 166 Ex. E. 40.5 ft.

450918278014000.021

Legal; Robert Bartlett's East Gary Small Farms, E.40.5 ft. of lot 166

