

2

STATE OF INDIANA
LAKE COUNTY
FILED FOR RECORD

2013 039745

2013 MAY 30 PM 2:43

MICHAEL J. BROWN

THIS FORM HAS BEEN APPROVED BY THE INDIANA STATE BAR ASSOCIATION FOR USE BY LAWYERS ONLY. THE SELECTION OF A FORM OF INSTRUMENT, FILLING IN BLANK SPACES, STRIKING OUT PROVISIONS AND INSERTION OF SPECIAL CLAUSES, CONSTITUTES THE PRACTICE OF LAW AND SHOULD BE DONE BY A LAWYER.

SWORN STATEMENT OF INTENTION TO HOLD LIEN (NOTICE OF MECHANIC'S LIEN)

To: Menard, Inc., 1300 U.S. Highway 41, Schererville
OWNER'S NAME AND ADDRESS
STATE OF Indiana, COUNTY OF Lake, SS:

The undersigned, being first duly sworn, makes this sworn statement of intention to hold a lien upon the property described below and says that:

1. The undersigned John P. Reed, Attorney-in-Fact for EMCOR-HYRE ELECTRIC COMPANY OF INDIANA, INC.
(INDIVIDUAL'S NAME) (CORPORATE OFFICER'S NAME) (ETC.)

intends to hold a lien on land commonly known as 1300 U.S. Highway 41
Schererville, Indiana
STREET CITY STATE

and legally described as follows:

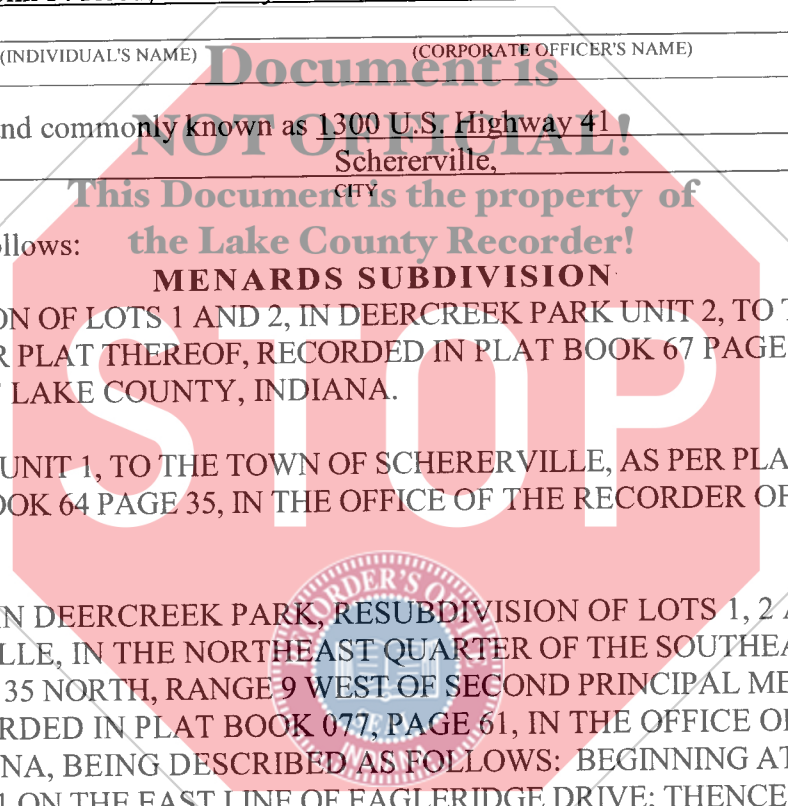

BEING A RESUBDIVISION OF LOTS 1 AND 2, IN DEERCREEK PARK UNIT 2, TO THE TOWN OF SCHERERVILLE, AS PER PLAT THEREOF, RECORDED IN PLAT BOOK 67 PAGE 34, IN THE OFFICE OF THE RECORDER OF LAKE COUNTY, INDIANA.

AND LOT 6, IN DEERCREEK, UNIT 1, TO THE TOWN OF SCHERERVILLE, AS PER PLAT THEREOF, RECORDED IN PLAT BOOK 64 PAGE 35, IN THE OFFICE OF THE RECORDER OF LAKE COUNTY, INDIANA.

AND ALSO THAT PART OF LOT 1 IN DEERCREEK PARK, RESUBDIVISION OF LOTS 1, 2 AND 3, TO THE TOWN OF SCHERERVILLE, IN THE NORTHEAST QUARTER OF THE SOUTHEAST QUARTER OF SECTION 8, TOWNSHIP 35 NORTH, RANGE 9 WEST OF SECOND PRINCIPAL MERIDIAN, AS PER PLAT THEREOF, RECORDED IN PLAT BOOK 077, PAGE 61, IN THE OFFICE OF THE RECORDER OF LAKE COUNTY, INDIANA, BEING DESCRIBED AS FOLLOWS: BEGINNING AT THE SOUTHWEST CORNER OF SAID LOT 1 ON THE EAST LINE OF EAGLERIDGE DRIVE; THENCE NORTH 01°23'30" WEST 121.87 FEET ALONG THE WEST LINE OF SAID LOT 1; THENCE NORTH 89°46'24" EAST 180.30 FEET; THENCE SOUTH 47°55'56" EAST 123.97 FEET; THENCE NORTH 89°46'24" EAST 17.71 FEET; THENCE SOUTH 01°23'30" EAST 38.43 FEET TO THE SOUTH LINE OF SAID LOT 1; THENCE SOUTH 89°46'24" WEST 288.02 FEET ALONG SAID SOUTH LINE TO THE POINT OF BEGINNING.

AND ALSO THE WEST HALF OF THAT PART OF THE U.S. ROUTE 41 FRONTAGE ROAD LOCATED IN THE NORTHEAST QUARTER OF THE SOUTHEAST QUARTER OF SECTION 8, TOWNSHIP 35 NORTH, RANGE 9 WEST OF THE SECOND PRINCIPAL MERIDIAN, IN THE TOWN OF SCHERERVILLE, LAKE COUNTY, INDIANA, BEING DESCRIBED AS FOLLOWS: BEGINNING AT THE INTERSECTION OF THE SOUTH LINE OF THE NORTHEAST QUARTER OF THE SOUTHEAST QUARTER OF SAID SECTION 8 WITH THE WEST LINE OF THE U.S. ROUTE 41 FRONTAGE ROAD; THENCE NORTH 01°23'30" WEST 800.00 FEET; THENCE NORTH 89°46'24" EAST 50.00 FEET; THENCE SOUTH 01°23'30" EAST 800.00 FEET; THENCE SOUTH 89°46'24" WEST 50.00 FEET TO THE POINT OF BEGINNING.

as well as on all buildings, other structures and improvements located thereon or connected therewith for work and labor done and for materials and machinery furnished by the undersigned in the erection, construction, altering, repairing and removing of said buildings, structures and improvements for such work and labor and for such materials and machinery.

#15
CS
Ca

2. The amount claimed under this statement is One Hundred and Thirteen Thousand Five Hundred and Fifty Two Dollars and Thirty-two Cents (\$113,552.32).

3. The work and labor were done and the materials and machinery were furnished by the undersigned within the last sixty days.

X Nancee C. Tomassoni
CLAIMANT'S SIGNATURE

2655 Garfield, Highland, IN 46322
CLAIMANT'S ADDRESS

Before me, the undersigned, a Notary Public in and for said County and State, this 30th day of May, 2013, personally appeared: Nancee Tomassoni, Vice-President, EMCOR HYRE ELECTRIC COMPANY OF INDIANA, INC., and acknowledged the execution of the foregoing document. In witness whereof, I have hereunto subscribed my name and affixed my official seal.

My commission expires: 11/29/12

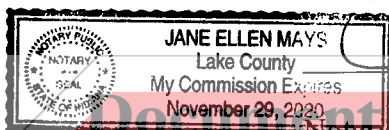

Jane E. Mays

County of Residence: Lake

Notary Public, Jane E. Mays

Printed Name

NOT OFFICIAL!

I hereby certify that I have this 30th day of May, 2013, mailed a duplicate of this notice, via certified-mail, postage pre-paid, to the within named property owner at: Menard, Inc. 1300 U.S. Highway 41, Schererville, IN 46375; and Menard, Inc., 5101 Menard Drive, Eau Claire, WI 54703

Recorder of Lake County

This instrument prepared by:

John P. Reed, Attorney At Law, Abrahamson, Reed & Bilse,
200 Russell Street, #500, Hammond, Indiana 46320
(219) 937-1500

