

2

STATE OF INDIANA
LAKE COUNTY
FILED FOR RECORD

2012 085997

2012 DEC -6 AM 10:46

MICHELLE D. FAJMAN
RECORDER

SEND RECORDED DOCUMENT TO:

Melvin and Judith Lorenz
4028 Sheffield Avenue
Hammond, IN 46327



TRANSFER ON DEATH DEED

Melvin Ernest Lorenz and Judith Ann Lorenz, as tenants by the entireties, ("Owner"), of Lake County, State of Indiana, Transfer and Quit-Claim upon the surviving Owner's Death to Kristy Lynn Lorenz of Hammond, Lake County, Indiana ("Primary Beneficiary"), For No Consideration, the following described real estate in Lake County, Indiana:

The South 20 feet of Lot 12, all of Lot 13 and the North 5 feet of Lot 14 in Block 2 in Parkside Addition, in the City of Hammond, as per plat thereof, recorded January 23, 1924 in Plat Book 16, page 25, in the Office of the Recorder of Lake County, Indiana

Parcel Number: 45-02-24-380-022.000-023
Commonly known as: 4028 Sheffield Avenue, Hammond, IN 46327

The South 5 feet of the North 10 feet of Lot 14 in Block 2 in Parkside Addition, in the City of Hammond, as per plat thereof, recorded January 23, 1924 in Plat Book 16, page 25, in the Office of the Recorder of Lake County, Indiana

Parcel Numbers: 45-02-24-380-023.000-023
Commonly known as: 4030 Sheffield Avenue, Hammond, IN 46327
(Empty lot/strip of land)

Subject to all easements, liens, covenants and restrictions of record.

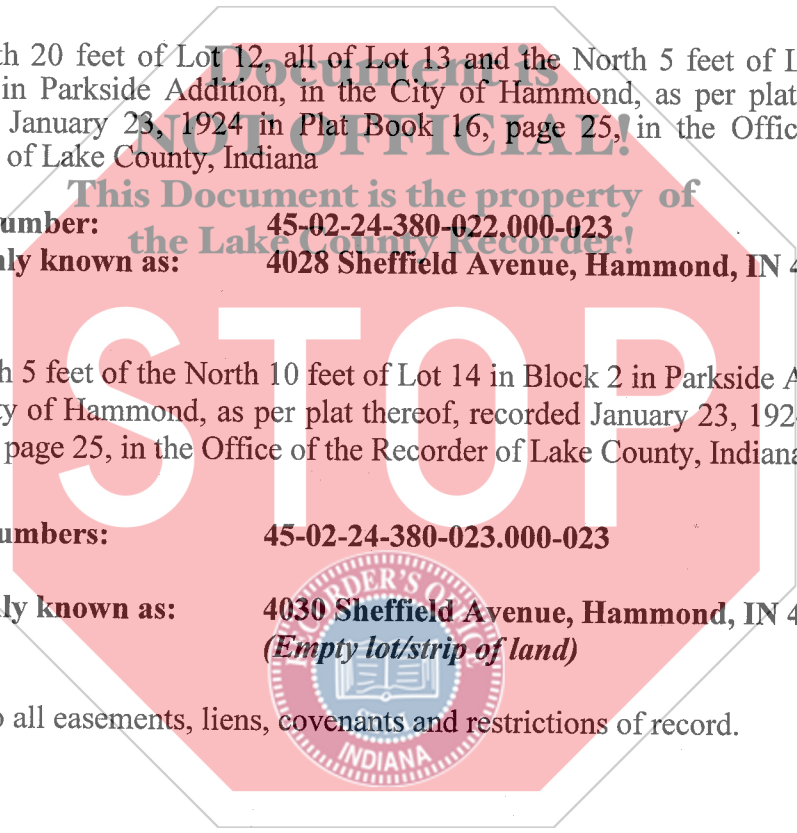

\$18

CS

CS

JULY ENTERED FOR TRANSFER DEED
FINAL ACCEPTANCE FOR TRANSFER

28136

DEC 06 2012

PEGGY HOLINGA KATONA
LAKE COUNTY AUDITOR

