

2

2012 042062

STATE OF INDIANA
LAKE COUNTY
FILED FOR RECORD

2012 JUN 26 AM 9:35

MICHAEL R. FAJMAN
RECORDER

RETURN RECORDED DEED TO:
MERCER BELANGER
111 Monument Circle, Suite 3400
INDIANAPOLIS, IN 46204



SHERIFF'S DEED

THIS INDENTURE WITNESSETH, that John Buncich, as Sheriff of Lake County, State of Indiana, conveys to PNC Bank, National Association, in consideration of the sum of \$18,611.58 Dollars, the receipt of which is hereby acknowledged, on sale made by virtue of a decree Judgment, issued from the Circuit Court of Lake County, in the State of Indiana, pursuant to the laws of said State on , in Cause No. 45C01-1104-MF-129 wherein PNC Bank, National Association was Plaintiff, and William A. Johnson, William Andrew Johnson and Bethsheba Johnson, as Trustee, under provisions of the William Johnson Living Trust, dated January 27, 2000 and Unknown Occupant were the defendants, in consideration of said sum aforesaid, the following described real estate in Lake County, Indiana, to-wit:

**Lots 27 and 28, Block 2, Glendale Subdivision, City of Gary, as shown in Plat Book 11, page 7, Lake County, Indiana.
Commonly known as: 4381 Johnson St. , Gary , IN 46408
Parcel No. 45-08-28-352-011.000-004**

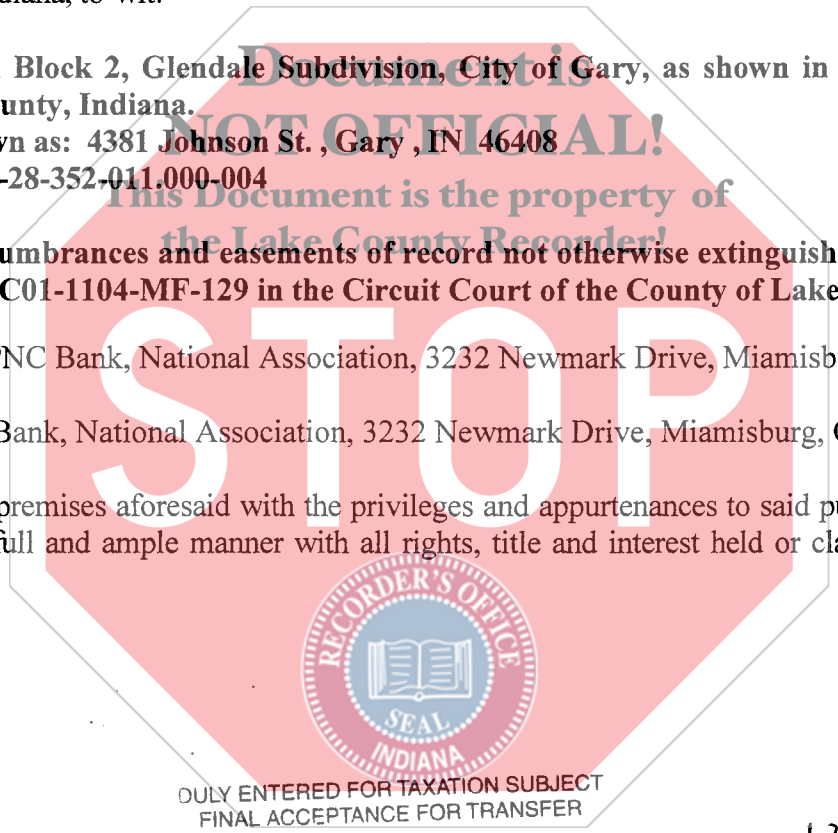

Subject to all liens, encumbrances and easements of record not otherwise extinguished in the proceedings known as Cause No. 45C01-1104-MF-129 in the Circuit Court of the County of Lake.

Send tax statements to: PNC Bank, National Association, 3232 Newmark Drive, Miamisburg, OH 45342

Grantee Address: PNC Bank, National Association, 3232 Newmark Drive, Miamisburg, OH 45342

To have and to hold the premises aforesaid with the privileges and appurtenances to said purchaser, their grantees and assigns, forever, in full and ample manner with all rights, title and interest held or claimed by the aforesaid defendants.

DULY ENTERED FOR TAXATION SUBJECT
FINAL ACCEPTANCE FOR TRANSFER

JUN 25 2012

29147

PEGGY HOLINGA KATONA
LAKE COUNTY AUDITOR

AMOUNT \$ 18⁰⁰
CASH _____ CHARGE _____
CHECK # 30300
OVERAGE _____
COPY _____
NON-COM _____
CLERK am

E

