

2

LF298-04

STATE OF INDIANA
LAKE COUNTY
FILED FOR RECORD

2011 053055

2011 SEP 26 PM 12:24

MICHAEL J. HAN
RECORDER

QUITCLAIM DEED

THIS QUITCLAIM DEED, executed this 19th day of September, 2011 (year),

by first party, Grantor, Judith Ann G Laux

whose post office address is 2418 Roasting Ear Rd., Onia, AR 72663

to second party, Grantee, Denise R. Sulek

whose post office address is 2243 Keene Dr., Schererville, IN 46375

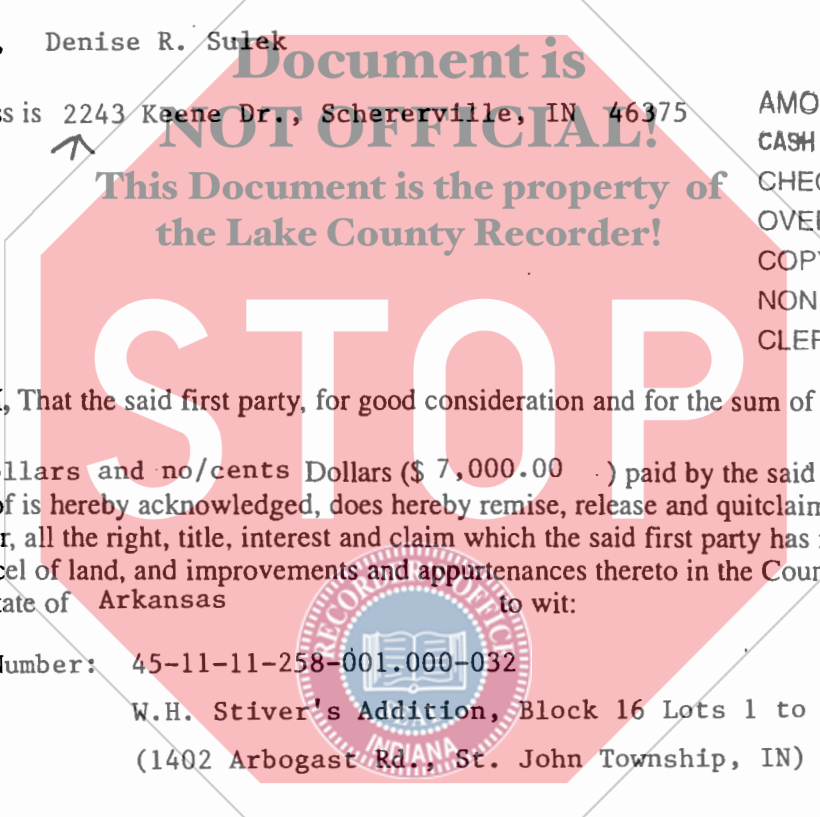

AMOUNT \$	18 ⁰⁰
CASH <input checked="" type="checkbox"/>	CHARGE _____
CHECK # _____	
OVERAGE _____	
COPY _____	
NON-COM _____	
CLERK _____	183

WITNESSETH, That the said first party, for good consideration and for the sum of

Seven Thousand Dollars and no/cents Dollars (\$ 7,000.00) paid by the said second party, the receipt whereof is hereby acknowledged, does hereby remise, release and quitclaim unto the said second party forever, all the right, title, interest and claim which the said first party has in and to the following described parcel of land, and improvements and appurtenances thereto in the County of Stone, State of Arkansas to wit:

Property Number: 45-11-11-258-001.000-032
W.H. Stiver's Addition, Block 16 Lots 1 to 50
(1402 Arbogast Rd., St. John Township, IN)

DULY ENTERED FOR TAXATION SUBJECT TO
FINAL ACCEPTANCE FOR TRANSFER

003412

SEP 26 2011

PEGGY HOLINGA KATONA
LAKE COUNTY AUDITOR

© 1992-2001 E-Z Legal Forms, Inc. Page 1
This product does not constitute the rendering of legal advice or services. This product is intended for informational use only and is not a substitute for legal advice. State laws vary, so consult an attorney on all legal matters. This product was not necessarily prepared by a person licensed to practice law in your state.

IN WITNESS WHEREOF, The said first party has signed and sealed these presents the day and year first above written. Signed, sealed and delivered in presence of:

Rebecca L Ford
Signature of Witness

[Signature]
Signature of First Party

Rebecca L Ford
Print name of Witness

Print name of First Party

Signature of Witness

Signature of First Party

Print name of Witness

Print name of First Party

State of Arkansas

County of Stone

On 9-23-2011 before me,

appeared Judith Ann G. Laux personally known to me (or proved to me on the basis of satisfactory evidence) to be the person(s) whose name(s) is/are subscribed to the within instrument and acknowledged to me that he/she/they executed the same in his/her/their authorized capacity(ies), and that by his/her/their signature(s) on the instrument the person(s), or the entity upon behalf of which the person(s) acted, executed the instrument. WITNESS my hand and official seal.

Kari Winningham
Signature of Notary

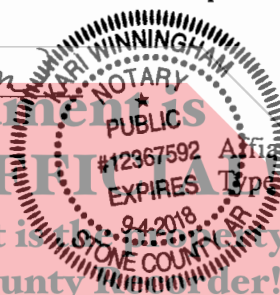

Affiant Known Produced ID
Type of ID AR DL
(Seal)

State of
County of
On

before me,

appeared personally known to me (or proved to me on the basis of satisfactory evidence) to be the person(s) whose name(s) is/are subscribed to the within instrument and acknowledged to me that he/she/they executed the same in his/her/their authorized capacity(ies), and that by his/her/their signature(s) on the instrument the person(s), or the entity upon behalf of which the person(s) acted, executed the instrument. WITNESS my hand and official seal.

Signature of Notary



Affiant Known Produced ID
Type of ID
(Seal)

"I AFFIRM, UNDER THE PENALTIES FOR PERJURY, THAT I HAVE TAKEN REASONABLE CARE TO REDACT EACH SOCIAL SECURITY NUMBER IN THIS DOCUMENT, UNLESS REQUIRED BY LAW."
PREPARED BY: [Signature]

Signature of Preparer

Print Name of Preparer

Address of Preparer