

2

STATE OF INDIANA  
LAKE COUNTY  
FILED FOR RECORD

LF298-04

2011 048503

2011 SEP -2- AM 11: 03

MICHELLE R. FAJMAN  
RECORDER

### QUITCLAIM DEED

THIS QUITCLAIM DEED, executed this 11th day of July, 2011 (year),

by first party, Grantor, Judith Ann G Laux & Thomas B Blush  
whose post office address is 528 S. Rensselaer St., Griffith, IN 46319  
to second party, Grantee, Denise R. Sulek  
whose post office address is 2243 Keene Dr., Schererville, IN 46375

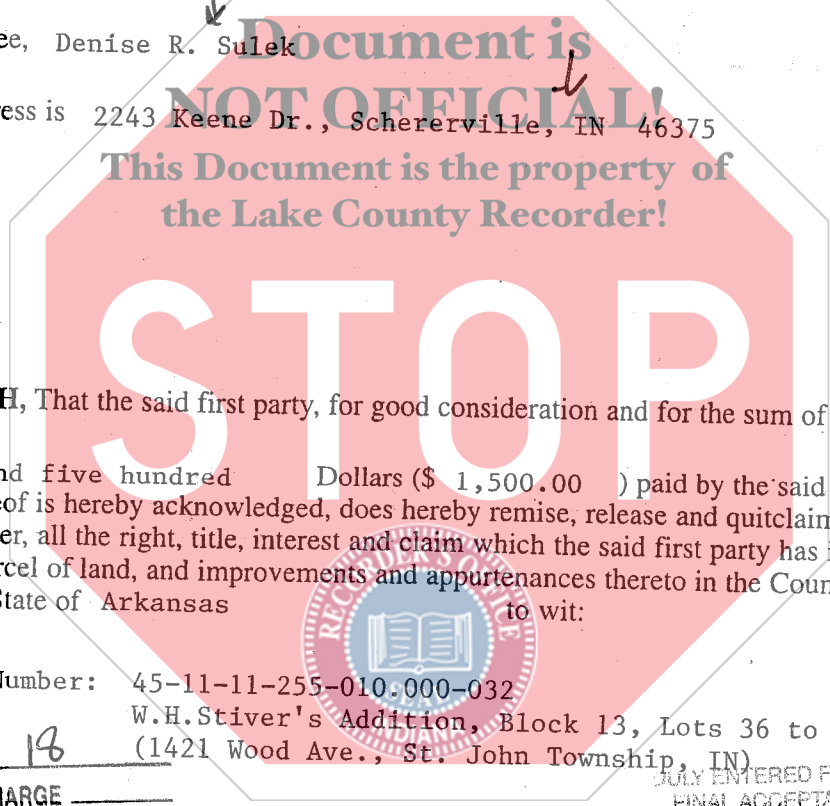

WITNESSETH, That the said first party, for good consideration and for the sum of

One Thousand and five hundred Dollars (\$ 1,500.00 ) paid by the said second party, the receipt whereof is hereby acknowledged, does hereby remise, release and quitclaim unto the said second party forever, all the right, title, interest and claim which the said first party has in and to the following described parcel of land, and improvements and appurtenances thereto in the County of Stone, State of Arkansas to wit:

Property Number: 45-11-11-255-010.000-032  
W.H. Stiver's Addition, Block 13, Lots 36 to 38  
(1421 Wood Ave., St. John Township, IN)

AMOUNT \$ 18  
CASH  CHARGE \_\_\_\_\_  
CHECK # \_\_\_\_\_  
OVERAGE \_\_\_\_\_  
COPY \_\_\_\_\_  
NON-COM \_\_\_\_\_  
CLERK AO

JULY ENTERED FOR TAXATION SUBJECT  
FINAL ACCEPTANCE FOR TRANSFER

SEP 02 2011

055323

PEGGY HOLINGA KATONA  
LAKE COUNTY AUDITOR

IN WITNESS WHEREOF, The said first party has signed and sealed these presents the day and year first above written. Signed, sealed and delivered in presence of:

[Signature]  
Signature of Witness

[Signature]  
Signature of First Party

Robert B Coombs  
Print name of Witness

Judith Ann G Laux  
Print name of First Party

Kori Coombs  
Signature of Witness

\_\_\_\_\_  
Signature of First Party

Kori Coombs  
Print name of Witness

\_\_\_\_\_  
Print name of First Party

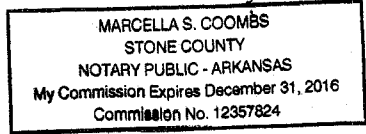

State of Arkansas  
County of Stone

On 8-30-11 before me,  
appeared Judith Ann G Laux

personally known to me (or proved to me on the basis of satisfactory evidence) to be the person(s) whose name(s) is/are subscribed to the within instrument and acknowledged to me that he/she/they executed the same in his/her/their authorized capacity(ies), and that by his/her/their signature(s) on the instrument the person(s), or the entity upon behalf of which the person(s) acted, executed the instrument. WITNESS my hand and official seal.

[Signature]  
Signature of Notary

**Document is NOT OFFICIAL!**  
This Document is the property of the Lake County Recorder!  
Affiant \_\_\_\_\_ Known \_\_\_\_\_ Produced ID \_\_\_\_\_  
Type of ID \_\_\_\_\_ (Seal)

State of \_\_\_\_\_  
County of \_\_\_\_\_  
On \_\_\_\_\_  
appeared \_\_\_\_\_

before me,  
personally known to me (or proved to me on the basis of satisfactory evidence) to be the person(s) whose name(s) is/are subscribed to the within instrument and acknowledged to me that he/she/they executed the same in his/her/their authorized capacity(ies), and that by his/her/their signature(s) on the instrument the person(s), or the entity upon behalf of which the person(s) acted, executed the instrument. WITNESS my hand and official seal.

\_\_\_\_\_  
Signature of Notary



Affiant \_\_\_\_\_ Known \_\_\_\_\_ Produced ID \_\_\_\_\_  
Type of ID \_\_\_\_\_ (Seal)

\_\_\_\_\_  
Signature of Preparer  
\_\_\_\_\_  
Print Name of Preparer  
\_\_\_\_\_  
Address of Preparer