

EXHIBIT "A"
PARCEL 15

Sheet 1 of 1

A part of Lots 1, 2 and 3 in Kuehl's Acres, an addition in the Northwest Quarter of the Southwest quarter of Section 21, Township 35 North, Range 8 West, Lake County, Indiana, the plat of which is recorded in Plat Book 22, page 40 in the Office of the Recorder of Lake County, a part of the land described in Instrument No. 2006-094229 and that part of the grantors' land lying within the right of way lines depicted on the attached Right of Way Parcel Plat marked Exhibit "B", described as follows: Beginning on the west line of said Lot 1 North 0 degrees 09 minutes 57 seconds West (assumed bearing) 46.97 feet from the southeast corner of said Lot 1, said point of beginning designated as point "380" on said plat; thence North 0 degrees 09 minutes 57 seconds West 122.42 feet along the west line of said Lot to the south boundary of U.S. 30; thence South 89 degrees 12 minutes 57 seconds East 397.07 feet along the boundary of said U.S. 30 to the east line of said Lot 3; thence South 0 degrees 09 minutes 12 seconds East 41.25 feet along said east line; thence North 89 degrees 17 minutes 50 seconds West 227.17 feet to the point designated as "382" on said plat; thence South 58 degrees 56 minutes 35 seconds West 123.49 feet to the point designated as "381" on said plat; thence South 78 degrees 12 minutes 15 seconds West 69.31 feet to the point of beginning and containing 25,092 square feet, more or less, inclusive of the presently existing right of way which contains 11,622 square feet, more or less, for a net additional taking of 13,470 square feet, more or less.

Given under my hand and seal this 5th day of January, 2009.

Susan M. Wood
Susan M. Wood, L.S.
Registered Land Surveyor
State of Indiana, Surveyor No. 29860005

R:\4400\DOCUMENTS\ROW\RWENG\LEGALS\0015.doc

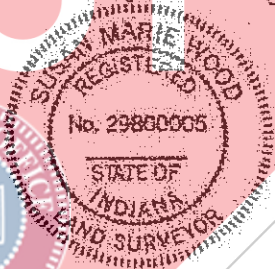

PARCEL NO. : 15
PROJECT NO. : HES-9945(00W)
ROAD NAME : U.S. 30
COUNTY : LAKE
SECTION : 21
TOWNSHIP : 35 N
RANGE : 8 W

OWNER: PULASKI PROPERTIES, LLC (1/2 interest)
MARK WEGLARZ (1/2 interest)
INSTRUMENT NO. 2000-051583, DATED 07/01/2000

DRAWN BY: CVS 10/21/2008
CHECKED BY: SMW 10/31/2008
SCALE: 1" = 100'
SHEET 1 OF 2

 HATCHED AREA IS THE APPROXIMATE TAXING

THIS PLAN WAS PREPARED FROM INFORMATION OBTAINED FROM THE RECORDER'S OFFICE AND OTHER SOURCES WHICH WERE NOT NECESSARILY CHECKED BY A FIELD SURVEY.

EXHIBIT "B"

GRAPHIC SCALE



(IN FEET)
1 inch = 100 ft.

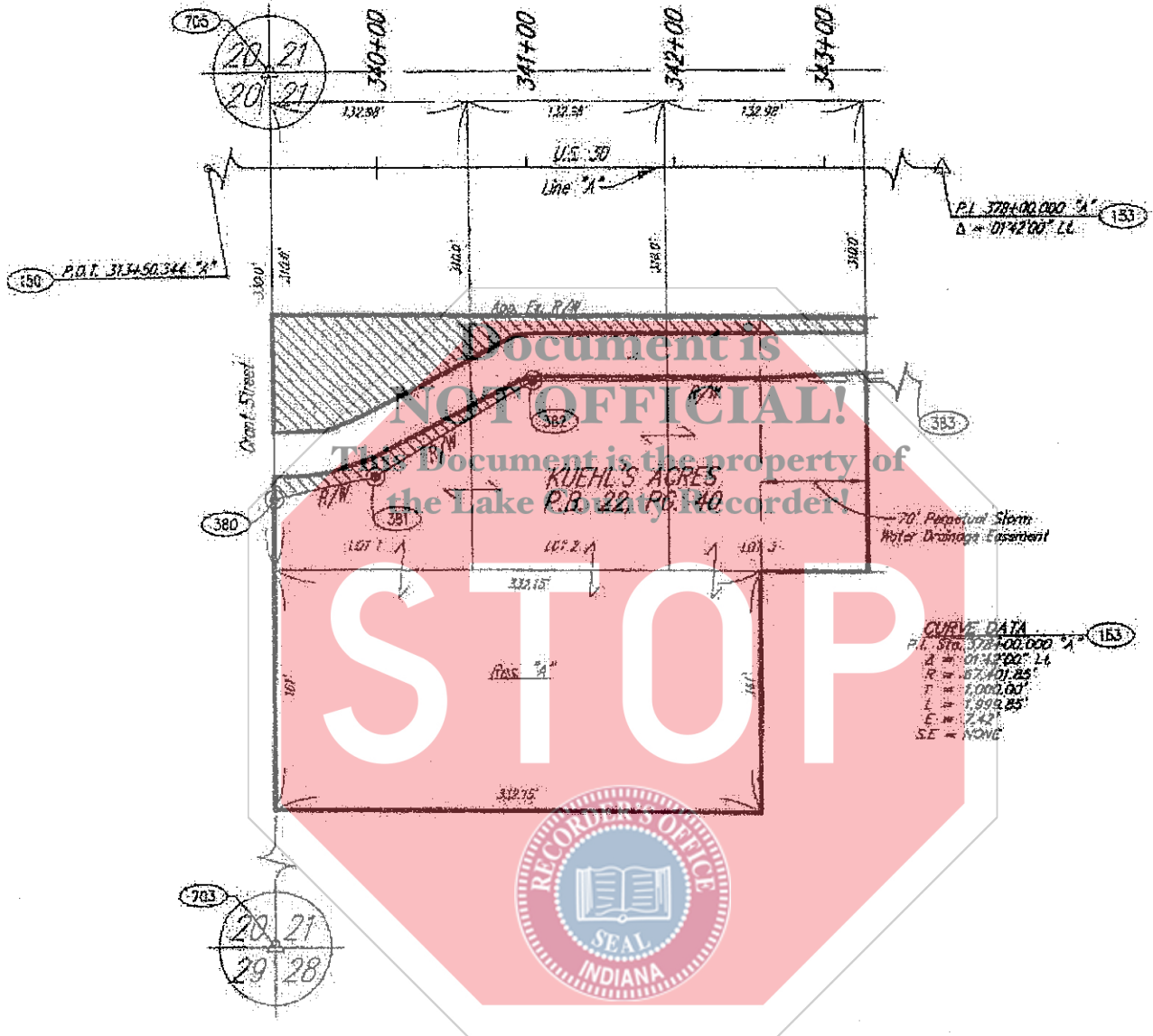

PARCEL NO. : 15
 PROJECT NO. : HES-9945(00W)
 ROAD NAME : U.S. 30
 COUNTY : LAKE
 SECTION : 21
 TOWNSHIP : 35 N.
 RANGE : 8 W.

OWNER: FULASKI PROPERTIES, LLC (1/2 Interest)
 MARK WECLARZ (1/2 Interest)

DRAWN BY: GVS 10/21/2008
 CHECKED BY: SHW 10/31/2008

SHEET 2 OF 2

THIS PLAT WAS PREPARED FROM INFORMATION OBTAINED FROM THE RECORDER'S OFFICE AND OTHER SOURCES WHICH WERE NOT NECESSARILY CHECKED BY A FIELD SURVEY.

EXHIBIT "B"

PARCEL COORDINATE CHART

POINT	STATION	OFFSET	CL.	NORTH	EAST
380	P.L. (339+52.33)	220.00 Ft.	"A"	2266517.7715	2878237.1060
381	340+00.00	205.00 RL	"A"	2266531.9406	2878304.9539
382	341+05.00	140.00 RL	"A"	2266695.6479	2878410.7432
383	P.L. (345+72.06)	140.00 Ft.	"A"	2266589.9069	2878878.6684
705	West 1/4 Cor	Sec. 21	Calc. Cor.	2266800.7854	2878236.2373

SEE LOCATION CONTROL ROUTE SURVEY PLAT FOR POINTS: 150, 153 & 703

NOTE: STATIONS AND OFFSETS CONTROL OVER BOTH NORTH AND EAST COORDINATES AND BEARINGS AND DISTANCES



SURVEYOR'S STATEMENT

To the best of my knowledge and belief, this plat, together with the "Location Control Route Survey Plat" recorded as Instrument #2008079249 in the Office of the Recorder of LAKE County, Indiana, (incorporated and made a part hereof by reference) comprise a Route Survey executed in accordance with Indiana Administrative Code 865 IAC 5-12, ("Rule 12").

ROUTE SURVEY PLAT

Prepared for - TOWN OF MERRILLVILLE
 by Butler, Fairman and Seufferli, Inc. (Job #4400.0601)

Susan M. Wood 1-5-09
 Susan M. Wood Date