

22/92

2011-041499

2011 041499

STATE OF INDIANA
LAKE COUNTY
FILED FOR RECORD

2011 AUG -2 PH 1:32

MICHAEL D. FAIMAN
RECORDER

2011
C
RM

CENTERLINE 245TH AVENUE NORTH LINE NORTHWEST QUARTER

CENTERLINE COLFAX STREET

WEST LINE NW QUARTER

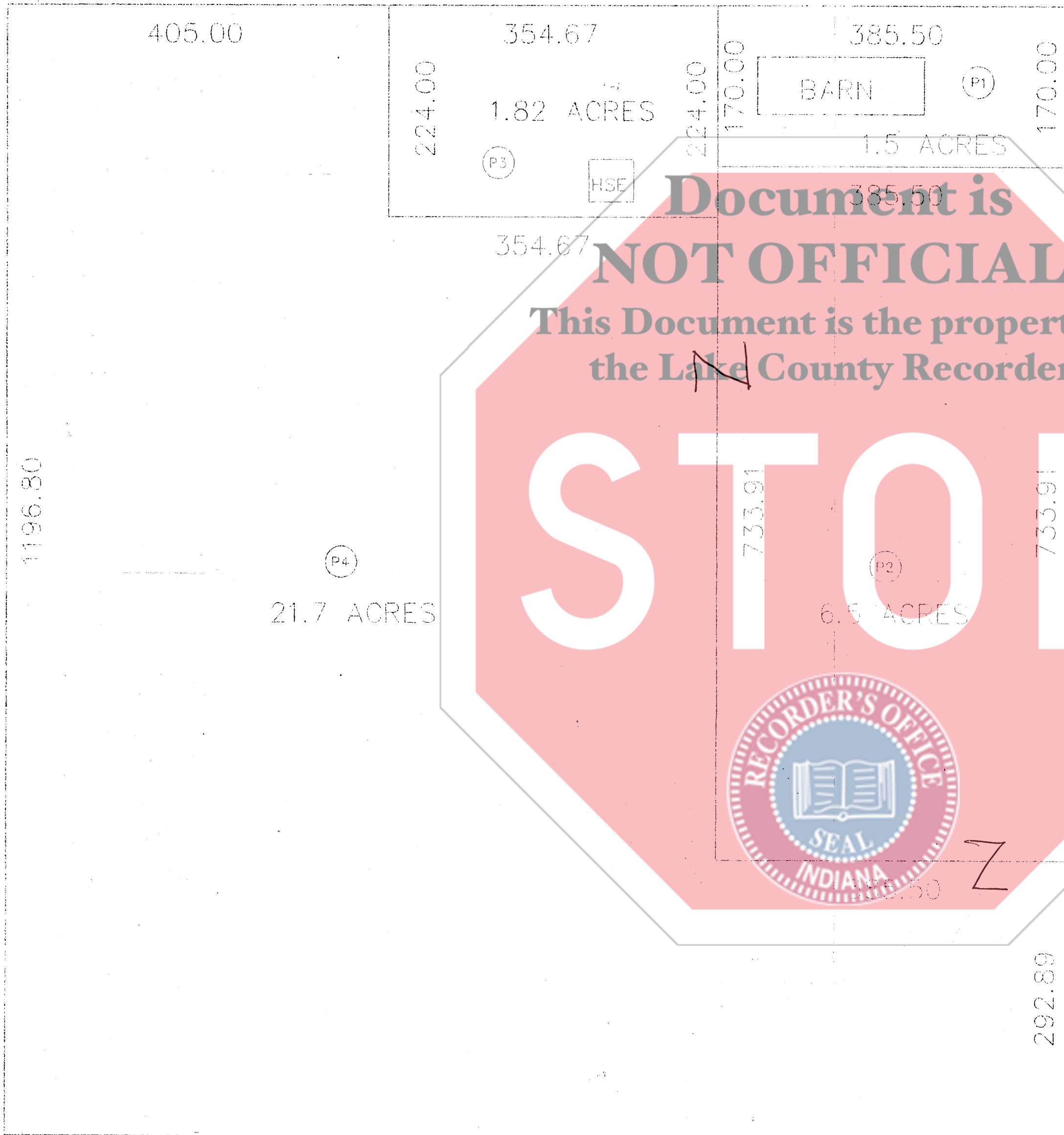

Document is NOT OFFICIAL!
 This Document is the property of the Lake County Recorder!

STOP

RECORDER'S OFFICE
 SEAL
 INDIANA

LEGAL DESCRIPTIONS:

BOOK 22-92

PARCEL 1:
 PART OF THE FRACTIONAL 1/2 OF THE NORTHWEST 1/4 (EXCEPT THE EAST 1550.93 FEET) OF SECTION 1, TOWNSHIP 31 NORTH, RANGE 9 WEST OF THE 2ND P.M. DESCRIBED AS FOLLOWS:
 BEGINNING AT THE NORTHEAST CORNER THEREOF; THENCE SOUTH ALONG THE EAST LINE THEREOF 170 FEET; THENCE WEST PARALLEL WITH THE NORTH LINE THEREOF 385.5 FEET; THENCE NORTH PARALLEL WITH THE EAST LINE THEREOF 170 FEET TO THE NORTH LINE THEREOF; THENCE EAST ALONG SAID NORTH LINE 385.5 FEET TO THE POINT OF BEGINNING, CONTAINING 1.5 ACRES, IN LAKE COUNTY, INDIANA.

PARCEL 2:
 PART OF THE FRACTIONAL 1/2 OF THE NORTHWEST 1/4 (EXCEPT THE EAST 1550.93 FEET) OF SECTION 1, TOWNSHIP 31 NORTH, RANGE 9 WEST OF THE 2ND P.M. DESCRIBED AS FOLLOWS:
 COMMENCING AT THE NORTHEAST CORNER THEREOF; THENCE SOUTH ALONG THE EAST LINE THEREOF 170 FEET TO THE POINT OF BEGINNING; THENCE CONTINUE SOUTH 733.91 FEET; THENCE WEST PARALLEL WITH THE NORTH LINE THEREOF 385.5 FEET; THENCE NORTH PARALLEL WITH THE EAST LINE THEREOF 733.91 FEET; THENCE EAST PARALLEL WITH SAID NORTH LINE 385.5 FEET TO THE POINT OF BEGINNING, CONTAINING 6.5 ACRES, IN LAKE COUNTY, INDIANA.

PARCEL 3:
 PART OF THE FRACTIONAL 1/2 OF THE NORTHWEST 1/4 (EXCEPT THE EAST 1550.93 FEET) OF SECTION 1, TOWNSHIP 31 NORTH, RANGE 9 WEST OF THE 2ND P.M. DESCRIBED AS FOLLOWS:
 COMMENCING AT THE NORTHEAST CORNER THEREOF; THENCE EAST ALONG THE NORTH LINE THEREOF 385.5 FEET TO THE POINT OF BEGINNING; THENCE SOUTH PARALLEL WITH THE EAST LINE THEREOF 224 FEET; THENCE WEST PARALLEL WITH THE NORTH LINE THEREOF 354.67 FEET; THENCE NORTH PARALLEL WITH THE EAST LINE THEREOF 224 FEET; THENCE EAST ALONG SAID NORTH LINE 354.67 FEET TO THE POINT OF BEGINNING, CONTAINING 21.7 ACRES, IN LAKE COUNTY, INDIANA.

PARCEL 4:
 PART OF THE FRACTIONAL 1/2 OF THE NORTHWEST 1/4 (EXCEPT THE EAST 1550.93 FEET) OF SECTION 1, TOWNSHIP 31 NORTH, RANGE 9 WEST OF THE 2ND P.M. DESCRIBED AS FOLLOWS:
 COMMENCING AT THE NORTHEAST CORNER THEREOF; THENCE EAST ALONG THE NORTH LINE THEREOF 740.17 FEET TO THE POINT OF BEGINNING; THENCE SOUTH PARALLEL WITH THE EAST LINE THEREOF 224 FEET; THENCE EAST PARALLEL WITH THE NORTH LINE THEREOF 354.67 FEET; THENCE SOUTH PARALLEL WITH THE EAST LINE THEREOF 679.91 FEET; THENCE EAST PARALLEL WITH THE NORTH LINE THEREOF 385.5 FEET TO SAID EAST LINE; THENCE SOUTH ALONG SAID EAST LINE 292.89 FEET TO THE SOUTHEAST CORNER THEREOF; THENCE WEST ALONG THE SOUTH LINE THEREOF 1145.45 FEET TO THE WEST LINE THEREOF; THENCE NORTH ALONG SAID WEST LINE 1196.8 FEET TO THE NORTHWEST CORNER THEREOF; THENCE EAST ALONG SAID NORTH LINE 405 FEET TO THE POINT OF BEGINNING, CONTAINING 1.5 ACRES, IN LAKE COUNTY, INDIANA.

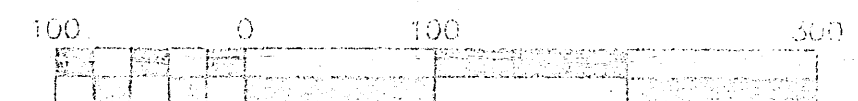

Scale 1" = 100' ft

PREPARED FOR: BARBARA STARR 6305 W. 245TH AVENUE LOWELL, IN	
TRI-COUNTY SURVEYING	
350 WEST 80TH PLACE (219) 738-5889 MERRILLVILLE, INDIANA 46410	
SCALE: 1" = 100'	DRAWING NO. 12613
DATE: 3/20/95	SHEET 1 OF 1

FILED
 AUG 02 2011
 PEGGY HOLINGA KATONA
 LAKE COUNTY AUDITOR