

A20
C# 6241
CRA

WILLIAM J. KRULL
REG. ENGINEER No. 235
KEVIN A. KRULL
REG. SURVEYOR No. 20100075

2011 026188

STATE OF INDIANA
LAKE COUNTY
KRULL SURVEYING
ENGINEERS AND SURVEYORS
ESTABLISHED 1914
P.O. BOX 422
203 MAIN STREET
HOBART, INDIANA 46342
OFFICE PHONE 519-947-2569

ROBERT A. KRULL
REG. ENGINEER No. 3892
REG. SURVEYOR No. 10516

22 60

DESCRIPTIVE PLAT

NAME OF OWNER:
ADDRESS OF PROPERTY:
DESCRIPTION OF PROPERTY: Part of the East 1/2 of the NW 1/4 of Section 14, Township 34 North, Range 9 West of the 2nd P.M., in Lake County, Indiana, described as follows:
Commencing at the Southwest corner of the East 1/2 of said NW 1/4; thence North 00°12'30" West, along the West line of said East 1/2, 250.00 feet to the point of beginning; thence continuing along said West line North 00°12'30" West, 723.53 feet; thence South 89°36'19" East, parallel to the South line of said NW 1/4, 451.77 feet; thence South 00°10'35" East, parallel to the East line of the West 1/2 of the East 1/2 of said NW 1/4, 381.15 feet; thence South 68°44'09" East, 100.00 feet; thence South 44°47'30" West, 77.25 feet; thence South 00°12'30" East, parallel to the West line of the East 1/2 of said NW 1/4, 501.55 feet to the South line of said NW 1/4; thence North 89°36'19" West, along said South line, 103.76 feet; thence North 00°12'30" West, 250.00 feet; thence North 89°36'19" West, 386.24 feet to the point of beginning, containing 0.440 acres, more or less.

NOTE: The location of the pond and improvements shown hereon was obtained from previous plats prepared by Krull and Son and other sources and is not intended to represent a current retracement or original boundary survey or a surveyor location report as defined in 865 IAC 1-12.

NOTE: The hereon description is not the result of a current retracement or original boundary survey as defined in 865 IAC 1-12.

2011-026188 22/60

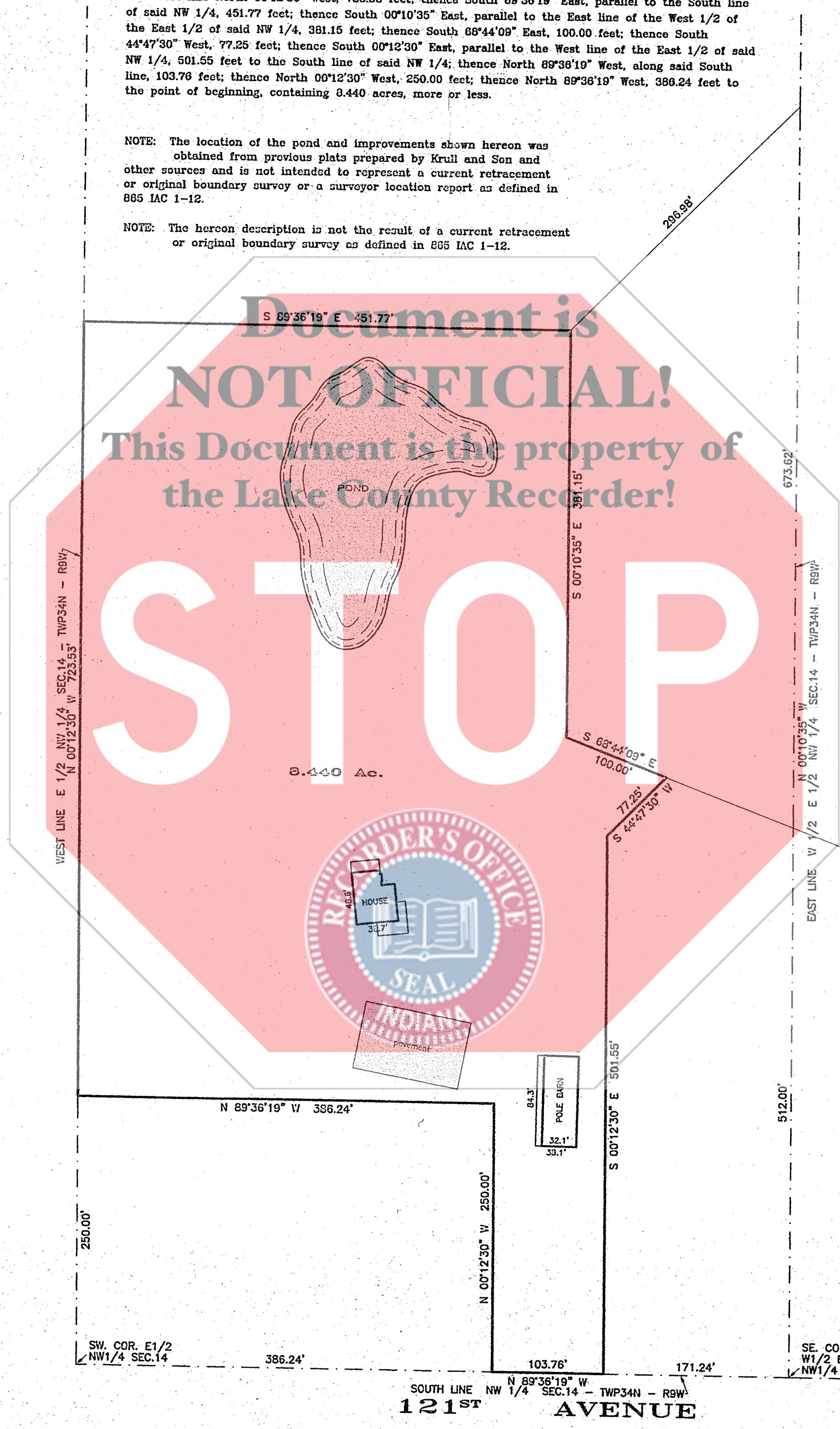

FILED
MAY 10 2011
PEGGY HOLINGA KATONA
LAKE COUNTY AUDITOR
45-15-14-176-003.000-041

EXPLANATIONS
NO DIMENSIONS SHOULD BE ASSUMED BY SCALE MEASUREMENTS UPON THE PLAT.
NOTE - THIS DRAWING AND PLAT IS NOT INTENDED TO BE REPRESENTED AS A RETRACEMENT OR ORIGINAL BOUNDARY SURVEY, A ROUTE SURVEY, OR A SURVEYOR LOCATION REPORT AS DEFINED IN 865 IAC 1-12.
PT. NW 1/4 SEC. 14-34-9 DISK: K1391 FILE: 11-50.*
FIELD BOOK NO. Notes PAGE
ORDERED BY Duane Dedelow PLAT NO. XL-

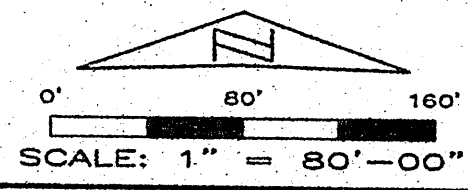

STATE OF INDIANA) SS: Hobart, Indiana April 8, 2011
COUNTY OF LAKE)
THIS IS TO CERTIFY THAT I HAVE DRAWN THE ABOVE DESCRIBED DESCRIPTIVE PLAT ACCORDING TO THE OFFICIAL RECORDS.
Kevin A. Krull
KEVIN A. KRULL, REG. LAND SURVEYOR No. 20100075