

#20
C/K/H
9/84
C/A

22/22

000019

STATE OF INDIANA
LAKE COUNTY
FILED FOR RECORD
2011 FEB -1 AM 9:34
MICHELE J. BAUMAN
RECORDER

2011 006252

Plat of Survey North

2011-006252

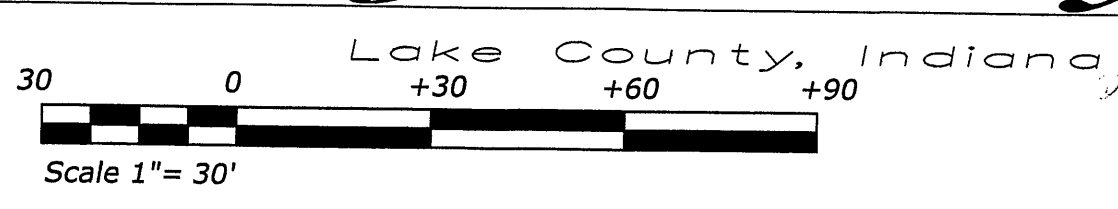

22/22

PROPERTY ADDRESS:
2323 W. 47th Avenue, Gary, Indiana 46408

PROPERTY DESCRIPTION:
The East one-half of the North one-half of the East one-half of the East one-half of the Southeast quarter of the Northwest quarter of Section 32 Township 36 North Range 8 West of the Second Principal Meridian, EXCEPTING THEREFROM the North 283 feet of the West 135 feet (by perpendicular measure) leaving 1.54 acres after said exception.

- LEGEND
- POWER POLE
 - MANHOLE
 - BALLARD
 - FENCE LINE
 - CONCRETE
 - PAVEMENT
 - GRAVEL

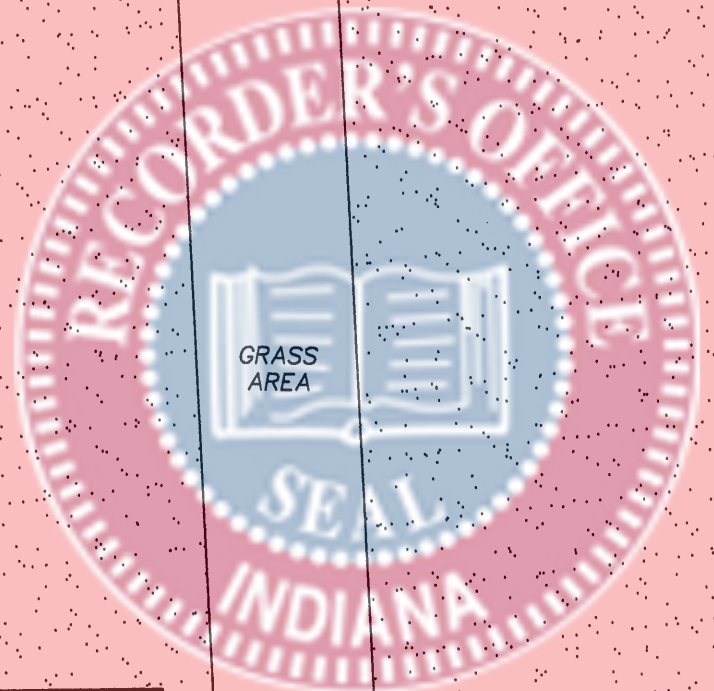
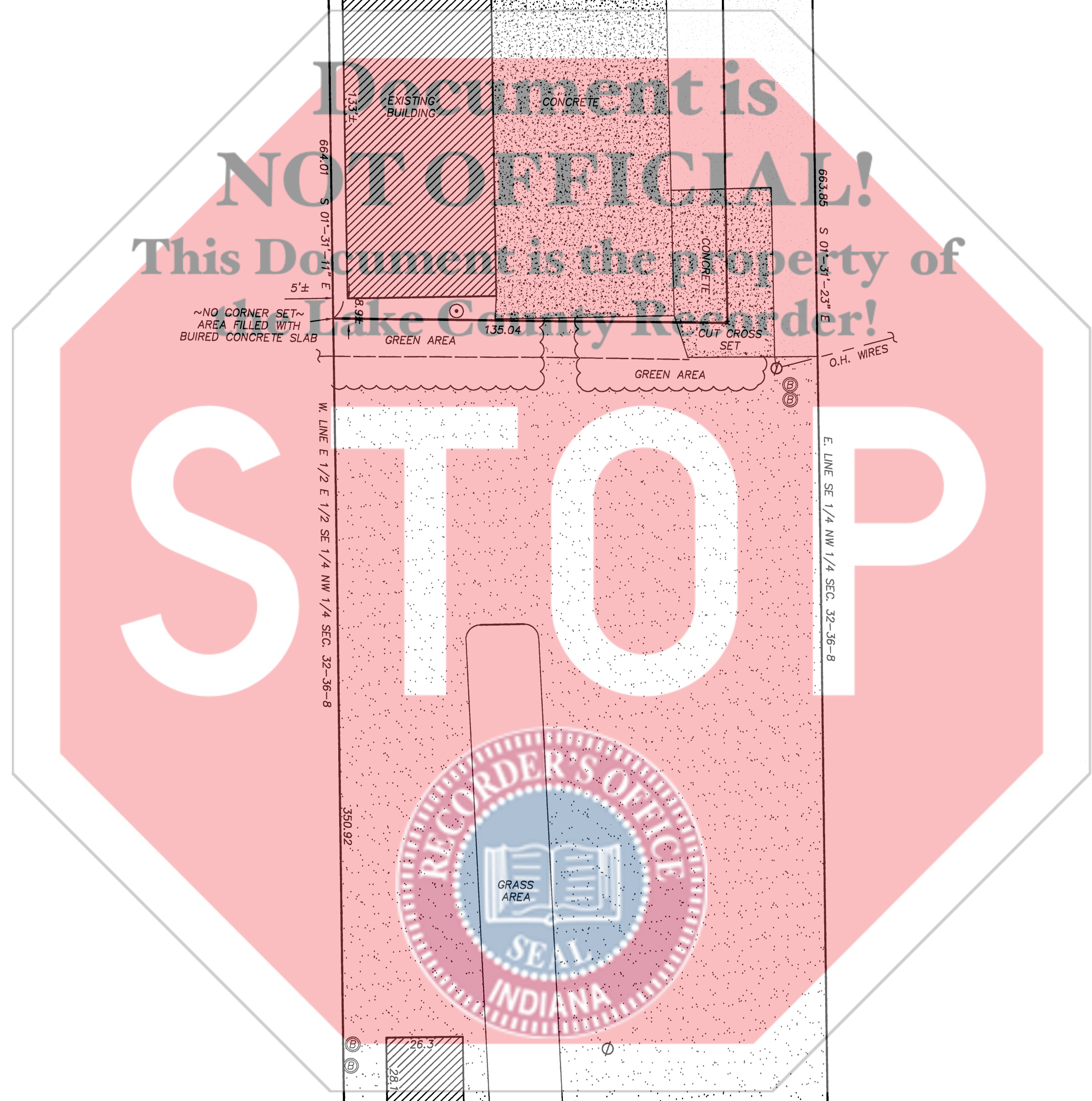
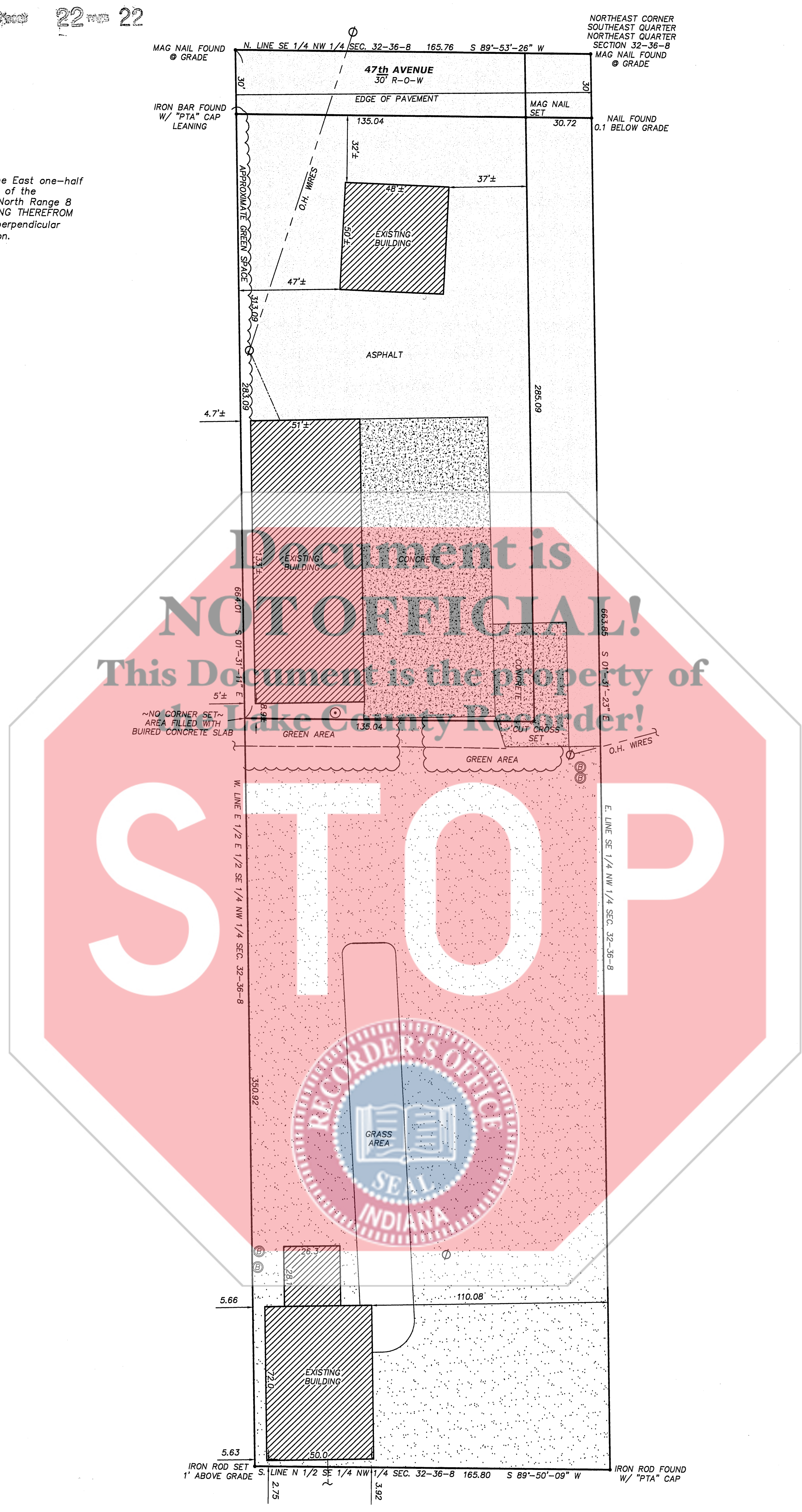

THE INFORMATION CONTAINED UPON THESE DRAWINGS ARE OF A PRELIMINARY NATURE AND MAY ONLY BE UTILIZED FOR THE PURPOSES OF OBTAINING PERMITS AND FOR INFORMATIONAL PURPOSES ONLY. THE USER ASSUMES ALL RESPONSIBILITY FOR THE ACCURACY OF THE INFORMATION CONTAINED HEREON. THE USER ASSUMES ALL RESPONSIBILITY FOR THE ACCURACY OF THE INFORMATION CONTAINED HEREON. THE USER ASSUMES ALL RESPONSIBILITY FOR THE ACCURACY OF THE INFORMATION CONTAINED HEREON.

STATE OF INDIANA }
COUNTY OF LAKE } ss

I, Douglas F. Homeler, hereby certify that I am a Professional Land Surveyor, licensed in compliance with the laws of the State of Indiana; that this plat correctly represents a survey completed by me on 07/22/10 that all monuments shown thereon actually exist and that their location, size, type and material are accurately shown.

Douglas F. Homeler
Douglas F. Homeler, REGISTERED LAND SURVEYOR #20300033
FIELD BOOK: 134 PAGE: 78

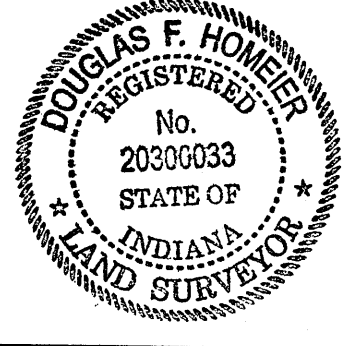

FILED
FEB 01 2011
PEGGY HOLINGA KATONA
LAKE COUNTY AUDITOR
45-08-32-176-017.000-001
.018

<p>1 of 1 Sheets</p> <p>POS</p>	Date	08/19/10	<p>2323 W. 47th Avenue Lake County, Indiana Section 32 - 36 - 8 Plat of Survey</p>	<p>Prepared for: Lake Ridge Fire Protection District 6111 Ridge Road Gary, Indiana 46408 (219) 838 - 5845</p>	 7805 Taft Street, Suite 'A' * Merrillville, Indiana 46410 Tel: (219) 791-9813 * Fax: (219) 791-9803	Revisions	By
	Drawn	KMC					
	Approved	DFH					
	Scale	1"=30'					
	File	12196lyt					