

Plat of Survey

Lake County, Indiana

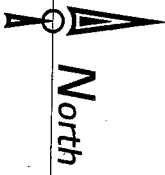
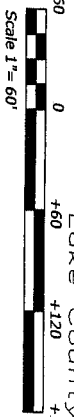

22 07

EXISTING CONCRETE FOOTING FOR 26'x34' ACCESSORY BUILDING

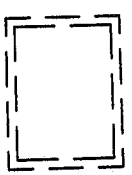

PROpane TANK

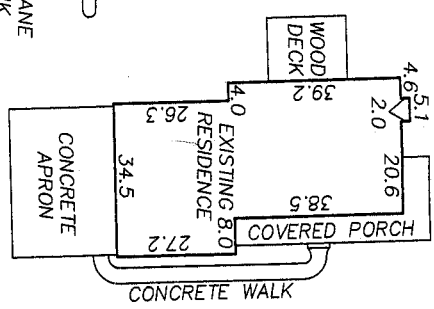

ENLARGED PLAN 1" = 30'

PRELIMINARY

PROPERTY ADDRESS:
14450 County Line Road, Hebron, Indiana

PROPERTY DESCRIPTION:
The North 300 feet of the East 436 feet of the South Half, South Half, Northeast Quarter Section 33, Township 34 North, Range 7 West of the 2nd Principal Meridian, in Lake County, Indiana, containing 3.00 acres, more or less.

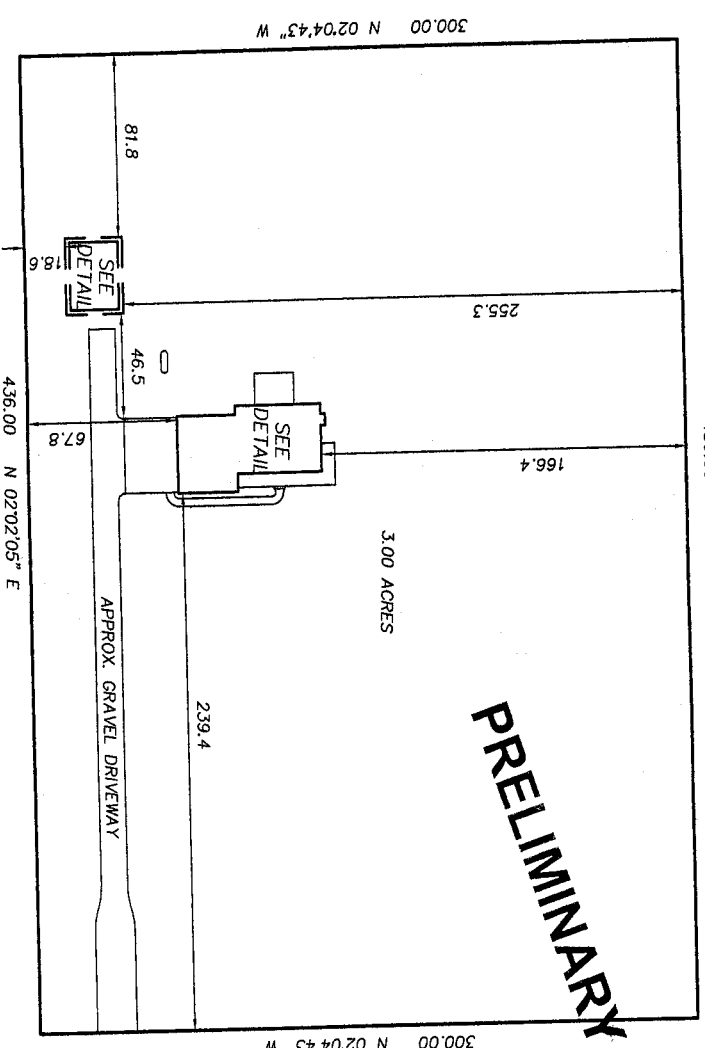

PRELIMINARY

STATE OF INDIANA
LAKE COUNTY
FILED FOR RECORD

2010 DEC 13 PM 12:54

2010 073481

MICHAEL J. FAJMAN
RECORDER

Date: 07/19/10 Drawn: KMC Approved: DFH Scale: 1"=60' File: 13294pos	County Line Road Hebron, Indiana 46341 Section 33 - 34 - 7 Plat of Survey	Prepared for: Dave Marshall Union Street Hebron, Indiana 46341 (219) 996 - 6576	Engineers and Surveyors 7805 Taft Street, Suite 'A' * Merrillville, Indiana 46410 Tel: (219) 791-9813 * Fax: (219) 791-9803	Revisions	By

FILED

DEC 10 2010

EGGY HOLINGA KATONA
LAKE COUNTY AUDITOR

A20
CA

005321

✓3311