

STATE OF INDIANA
LAKE COUNTY
FILED FOR RECORD

2010 017859

2010 MAR 29 AM 10:49

MICHELLE R. FAJMAN
RECORDER

STATE OF INDIANA)
) SS:
COUNTY OF LAKE)

20086 AFFIDAVIT OF SURVIVORSHIP

SCOTT C. LINDBERG, being of legal age, and duly sworn on his/her oath, deposes and says: That SCOTT C. LINDBERG Domiciliary Foreign Personal Representative(s) of the estate of SUSAN R. LINDBERG is the owner in fee simple title to the following real estate located in LAKE County, State of INDIANA, to-wit:

LOT 64 IN WHITE OAK ESTATES OF HIGHLAND BLOCK ONE AN ADDITION TO THE TOWN OF HIGHLAND AS PER PLAT THEREOF RECORDED IN PLAT BOOK 81 PAGE 60 IN THE OFFICE OF THE RECORDER OF LAKE COUNTY INDIANA.

PARCEL #45-07-32-401-006.000-026

Affiant further states that SCOTT C. LINDBERG & SUSAN R. LINDBERG were the owners of said real estate through in fee simple until the death of SUSAN R. LINDBERG June 23, 2008 a resident of LAKE County, INDIANA. That the said SCOTT C. LINDBERG is the sole and only Domiciliary Foreign Personal Representative(s) of the estate of SUSAN R. LINDBERG decedent, and the affiant acquired title to said real estate as the Executor, properly and duly authorized to effect transfer of said real estate.

Affiant makes this affidavit for the purpose of causing the property transfer of the real estate in the office of the Auditor of Lake County, Indiana

Scott C Lindberg
SCOTT C. LINDBERG, affiant

FILED
MAR 26 2010

PEGGY HOLINGA-KATONA
LAKE COUNTY AUDITOR
I affirm, under penalty of perjury, that I have taken reasonable care to redact each social security number in this document, unless required by law. Frank J. Banks

STATE OF INDIANA)
) SS:
COUNTY OF LAKE)

Subscribed and sworn to before me, a Notary Public in and for said County and State, on the 17th day of MARCH 2010

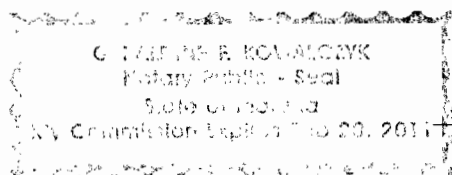

G. TALLENTS E. KOVALOVYK
Notary Public

My Commission Expires: 02-20-2011 My County of Residence: LAKE

Prepared by: KW MANN, ATTORNEY AT LAW
Return recorded document : 3500 DEPAUW BLVD STE 1076, INDIANAPOLIS, IN 46268

000960

10
AO
6-784
E
IN