

STATE OF INDIANA
LAKE COUNTY
FILED FOR RECORD
2010 MAR 19, PM 4:03
MICHAEL R. FAJMAN
RECORDER

PLAT

the North 60 feet of Lot 7 in Block 7 in Hartman's Gardens 2nd Addition to the City of Hammond, as shown in Plat Book 16, page 9, in Lake County, Indiana.

FOR MORTGAGE PURPOSES ONLY

Frank & Mary Vasquez
6805 Colorado Avenue
Hammond, Indiana

2010 016066

BOOK 21 PAGE 17

MARTHA STREET

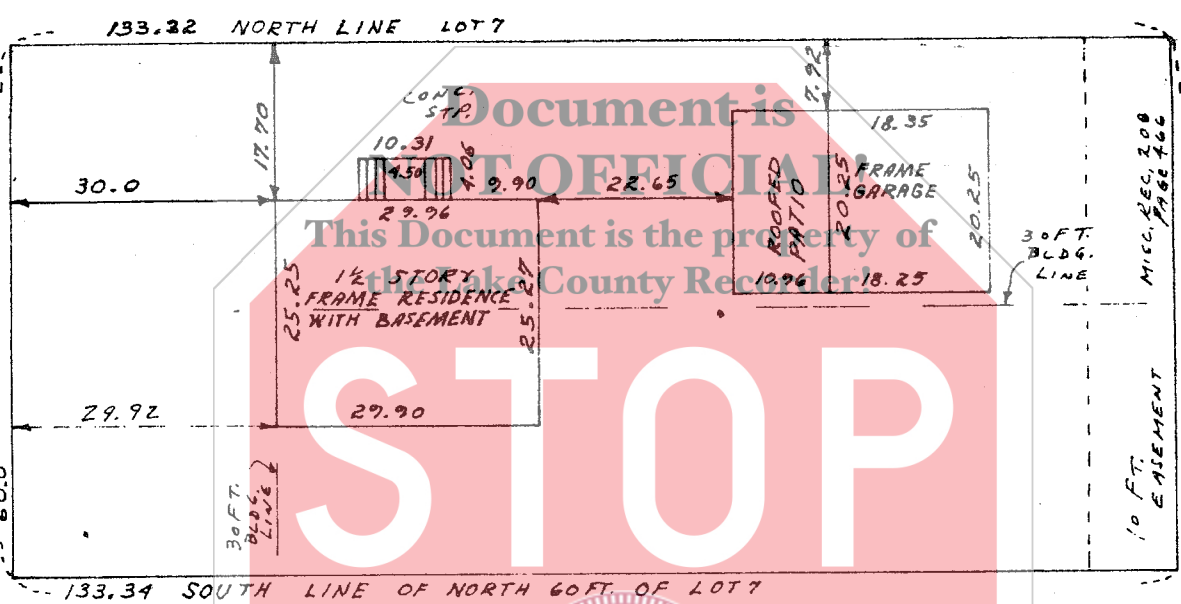

FILED

MAR 19 2010

PEGGY HOLINGA KATONA
LAKE COUNTY AUDITOR



STATE OF INDIANA } S S:
County of Lake

This is to certify that I have surveyed the above described property according to the official records and that the plot appearing hereon is a true representation of said survey.

P.O. BOX 1809
8931 Hess Drive
Highland, Ind. 46322

Chester J. Ziemniak
CHESTER J. ZIEMNIAK
Registered Professional Engineer
Registered Land Surveyor

Scale: 1 inch = 20 feet

Date 6/7/77
REV. 6/15/77

Dimensions are given in feet and decimal parts thereof

000031