

4

STATE OF INDIANA  
LAKE COUNTY  
FILED FOR RECORD

2009 066286

2009 SEP 30 AM 10:43

MICHAEL A. BROWN  
RECORDER

MAIL TAX BILLS TO:  
GRANTEE ADDRESS:  
Naomi G. Spry, Trustee  
22511 Calumet Avenue  
Lowell, Indiana 46356

TAX KEY NO. Below

ADDRESS OF REAL ESTATE  
See below

DEED IN TRUST

THIS INDENTURE WITNESSETH, that the Grantors, Naomi G. Spry, Trustee of the Spry Family Trust dated 12-10-1992, of Lowell, Indiana, for and in consideration of the sum of Ten (\$10.00) Dollars, and other good and valuable consideration, the receipt of which is hereby acknowledged, conveys and warrants to Naomi G. Spry, as Trustee, under the provisions of the Naomi G. Spry Living Trust, dated March 25, 2009, the following described real estate in Lake County, Indiana, to-wit:

Parcel 1: The Northeast Quarter of the Northeast Quarter except the South 20 feet thereof of Section 19, Township 32 North, Range 9 West of the 2<sup>nd</sup> P.M., Key No. 45-23-19-200-002.000-037. 13401 10 W 233<sup>rd</sup> Lowell, IN 46356

Parcel 2: The Northwest Quarter of the Northwest Quarter of Section 30, Township 32 North, Range 9 West of the 2<sup>nd</sup> P.M. Key No. 45-23-30-100-001.000-037. 13601 10 W 225th, Lowell, IN

Parcel 3: The East 80 rods of the North 150 acres of Section 25, Township 32 North, Range 10 West of the 2<sup>nd</sup> P.M. Key No. 45-22-25-200.002-037. 14715 W 225, Lowell, IN

Parcel 4: Commencing at the Southwest corner of Section 19, Township 32 North, Range 9 West of the 2<sup>nd</sup> P.M.; thence North 160 rods; thence East 100 rods thence South 160 rods; thence West 100 rods to the place of beginning. Key No. 45-23-19-300.001.037. 22511 Calumet, Lowell, IN

to have and to hold the said real estate with all improvements, upon the trusts, and for the uses and purposes set forth herein and in the Trust Agreement.

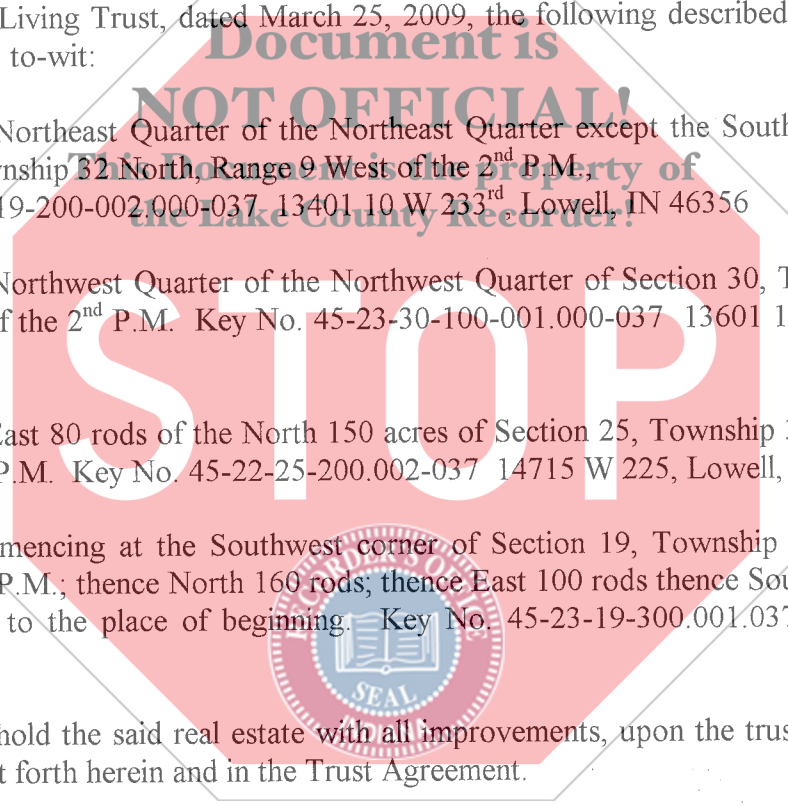

DULY ENTERED FOR TAXATION SUBJECT TO  
FINAL ACCEPTANCE FOR TRANSFER

SEP 29 2009

PEGGY HOLINGA KATONA  
LAKE COUNTY AUDITOR

22<sup>nd</sup>

28861

E Rm  
016757

Ug

The Trustee shall have full power and authority to improve, manage, protect and subdivide the real estate or any part thereof, to dedicate parks, streets, highways or alleys and to vacate any subdivision or part thereof, and to resubdivide the real estate as often as desired, to contract to sell, to grant options to purchase, to sell on any terms, to convey either with or without consideration, to convey the real estate or any part thereof to a successor or successors in trust and to grant to the successor or successors in trust all of the title, estate, powers and authorities vested in the Trustee, to donate, to dedicate, to mortgage, pledge or otherwise encumber the real estate, or any part thereof, to lease the real estate, or any part thereof, from time to time, in possession or reversion, by leases to commence in praesenti or in futuro, and upon any terms and for any period or periods of time, not exceeding in the case of any single demise, the term of 198 years, and to renew or extend leases upon any terms and for any period or periods of time and to amend, change or modify leases and the terms and provisions thereof at any time or times hereafter, to contract to make leases and to grant options to renew leases and options to purchase the whole or any part of the reversion, to contract respecting the manner of fixing the amount of present or future rentals, to partition or to exchange the real estate, or any part thereof, for other real or personal property, to grant easements or charges of any kind, to release, convey or assign any right, title or interest in or about or easement appurtenant to the real estate or any part thereof, and to deal with the real estate and every part thereof in all other ways and for such other considerations as it would be lawful for any person owning the same to deal with the same, whether similar to or different from the ways above specified, at any time or times hereafter.

In no case shall any party dealing with the Trustee or any successor in trust, in relation to the real estate, or to whom the real estate or any part thereof shall be conveyed, contracted to be sold, leased or mortgaged by the Trustee, or any successor in trust, be obliged to see to the application of any purchase money, rent or money borrowed or advanced on the real estate, or be obliged to see that the terms of this Trust have been complied with, or be obliged to inquire into the authority, necessity or expediency of any act of the Trustee, or be obliged or privileged to inquire into any of the terms of the Trust Agreement; and every deed, trust deed, mortgage, lease or other instrument executed by the Trustee, or any successor in trust in relation to the real estate shall be conclusive evidence in favor of every person relying upon or claiming under any such conveyance, lease or other instrument, (a) that at the time of the delivery thereof, the Trust created by this Indenture and by the Trust Agreement was in full force and effect, (b) that the conveyance or other instrument was executed in accordance with the trusts, conditions and

limitations contained in this Indenture and in the Trust Agreement or in all amendments thereof, if any, and is binding upon all beneficiaries thereunder, (c) that the Trustee, or any successor in trust, was duly authorized and empowered to execute and deliver every such deed, trust deed, lease, mortgage or other instrument and (d) if the conveyance is made to a successor or successors in trust, that the successor or successors in trust have been properly appointed and are fully vested with all the title, estate, rights, powers, authorities, duties and obligations of its, her or their predecessor in trust.

This conveyance is made upon the express understanding and condition that Naomi G. Spry, individually, or as Trustee, nor her successor or successors in trust shall incur any personal liability or be subjected to any claim, judgment or decree for anything they or their agents or attorneys may do or omit to do in or about the real estate or under the provisions of this Deed or the Trust Agreement or any amendment thereto, or for injury to person or property happening in or about the real estate, any and all such liability being hereby expressly waived and released. Any contract obligation or indebtedness incurred or entered into by the Trustee in connection with the real estate may be entered into in the name of the then beneficiaries under the Trust Agreement as their attorney-in-fact, hereby irrevocably appointed for such purposes, or at the election of the Trustee, in his own name, as Trustee of an express trust and not individually (and the Trustee shall have no obligation whatsoever, with respect to any such contract, obligation or indebtedness, except only so far as the Trust Property and funds in the actual possession of the Trustee shall be applicable for the payment and discharge thereof). All persons and corporations whomsoever and whatsoever shall be charged with notice of this condition from the date of the filing for record of this Deed.

The interest of each and every beneficiary hereunder and under the Trust Agreement and of all persons claiming under them or any of them shall be only in the earnings, avails and proceeds arising from the sale or any other disposition of the real estate, and such interest is hereby declared to be personal property, and no beneficiary hereunder shall have any title or interest, legal or equitable, in or to the real estate as such, but only an interest in the earnings, avails and proceeds thereof as aforesaid, the intention hereof being to vest in Naomi G. Spry, as Trustee, the entire legal and equitable title in fee simple, in and to all of the real estate above described.

In the event Naomi G. Spry is unable or refuses to act as Trustee, for any reason, then the following individuals shall serve as Successor Trustees, in successive order:

LLOYD R. SPRY AND SHARON P. ARBUCKLE, Jointly

If either are unable to serve, they shall be replaced with the following in the order in which their names appear, so there shall always be two individuals serving at all times

JUDITH K. THOMAS

LARRY G. SPRY

IN WITNESS THEREOF, the Parties hereto have set their hands and seals on Sept 22, 2009.

Naomi G. Spry, Trustee  
Naomi G. Spry, Trustee

STATE OF INDIANA        )  
  )        SS  
COUNTY OF LAKE        )

I am a Notary Public in and for said County and State, and do hereby certify that Naomi G. Spry, personally known to be the same person whose name subscribed to the foregoing instrument, appeared before me this day in person and acknowledged that she signed, sealed and delivered the instrument as her free and voluntary act, for the uses and purposes set forth therein.

GIVEN under my hand and Notarial Seal on Sept 22, 2009.

Gloria J. O'Drobinak  
Gloria J. O'Drobinak, Notary Public  
My Commission Expires: 11-28-2009  
Resident of Lake County, IN

I affirm under the penalties for perjury, that I have taken reasonable care to redact each Social Security number in this document, unless required by law.

John M. O'Drobinak  
John M. O'Drobinak

Document Prepared By: John M. O'Drobinak, Attorney at Law, 5265 Commerce Drive, Suite A, Crown Point, Indiana 46307, (219) 738-2292

