

QUIT CLAIM DEED

THIS INDENTURE WITNESSETH, That KIMBERLY A. DJORDJEVIC n/k/a KIMBERLY A. MOORE

RELEASES AND QUIT CLAIMS

To TIJOSAV DJORDJEVIC, for and in consideration of the sum of Ten Dollars (\$10) and other good and valuable consideration, the receipt whereof is hereby acknowledged, the following Real Estate in Lake County, in the State of Indiana, to-wit:

A portion of the Southwest Quarter of the Northeast Quarter of Section Thirty-six (36), Township 36 North Range 9 West, Lake County, Indiana, more particularly described as follows: All of the East 1/3rd of the West Half and the West 1/2, of the East 1/2 of the Southwest Quarter of the Northeast Quarter of Section 36, Township 36 North, Range 9 West, Lake County, Indiana, excepting therefrom:

The West 257.5 feet of the following parcel to-wit: The West 1/3rd of the West 1/2 and the West 1/2 of the East 1/2, all of the Southwest Quarter of Northwest Quarter of Section 36, Township 36 North, Range 9, West, Lake County, Indiana, also excepting: Commencing at the Southeast Quarter corner of the West half of the East half of the Southwest Quarter of the Northeast Quarter of Section 36, Township 36 North, Range 9 West, Lake County, Indiana; thence westerly on or upon the South line of said Northeast Quarter of said Section 36, a distance of One-hundred-ninety feet (190.0') to a point; thence Northerly de3flecting 89 degrees 41'15" right a distance of Two-hundred thirty feet (230.0') to a point; thence Easterly parallel to said South line of said Northeast Quarter of said Section 36, a distance of 189.8 feet to the East line of the West half of the East half of the Southwest Quarter of said Northeast Quarter of said Section 36; thence Southerly on and upon said East line a distance of Two-hundred Thirty feet (230.0') to the place of commencement.

More Commonly Known As: 1718 East Elm, Griffith, Indiana 46319

Tax Key No: 01-39-0049-0006

45-7-36-252-8.000-00

Subject to all liens, encumbrances, easements, taxes and restrictions of record.

Subject also to all zoning laws and other restrictions, regulations, ordinances, or statutes if any governmental authority applicable to the above property.

Mail Tax Statement: 1718 East Elm Street, Griffith, Indiana 46319

IN WITNESS WHEREOF, KIMBERLY DJORDJEVIC, n/k/a KIMBERLY A. MOORE has set her hand and seal this 23rd day of April, 2009.

Signature of Kimberly A. Djordjevic n/k/a Kimberly A. Moore

STATE OF INDIANA )
)SS:
COUNTY OF LAKE )

Before me, the undersigned, a Notary Public, in and for said County and State, this 23rd day of April, 2009 came KIMBERLY A. DJORDJEVIC n/k/a KIMBERLY A. MOORE and acknowledged the execution of the foregoing instrument.



Signature of Stacy M. Hazard, Notary Public, Lake County Resident, My Commission Expires: 1/19/2013

I swear and affirm under the penalties of perjury that I have taken reasonable care to ascertain the true identity of the person whose name appears in this document, unless required by law.

Prepared by: JOHN S. DULL #4628-45, PO Box 14058, Merrillville, IN 46411

009116

APR 28 2009

PEGGY HOLINGA KATONA LAKE COUNTY AUDITOR

2009 027315
STATE OF INDIANA LAKE COUNTY FILED FOR RECORD APR 28 2009 1:46 PM

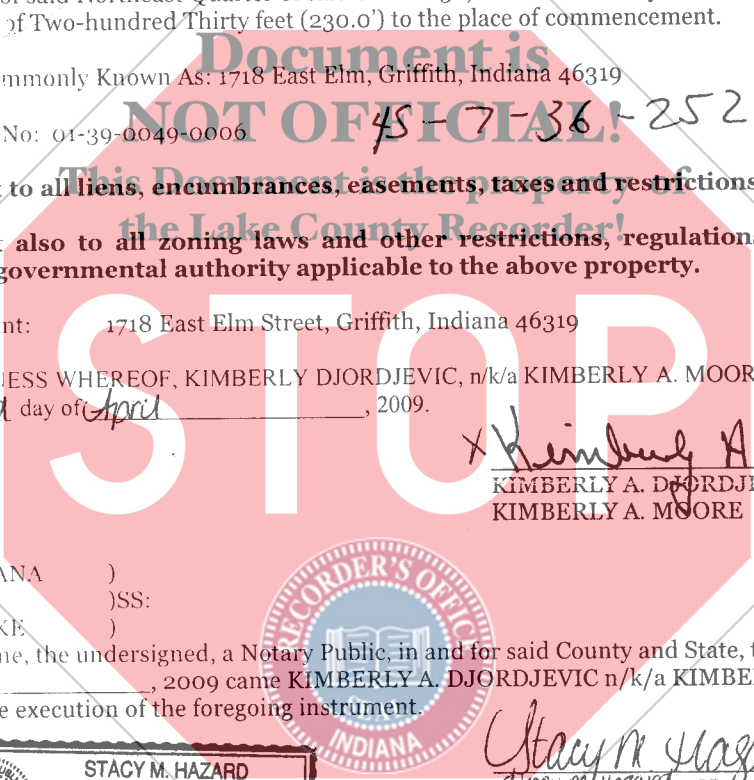

17.00 CK# 6141 PB