



19 PAGES 98  
 PLAT OF SURVEY

Parcel 1. Lot 12 except the North 25.90 feet in Block 3 in Agnes Robert's Subdivision, in the City of Hammond, as per plat thereof, recorded in Plat Book 2 page 20, in the Office of the Recorder of Lake County, Indiana.

Parcel 2. The North 25.90 feet of Lot 12 in Block 3 in Agnes Robert's Subdivision, in the City of Hammond, as per plat thereof, recorded in Plat Book 2 page 20, in the Office of the Recorder of Lake County, Indiana.

Ingress/ Egress and Maintenance Easement for the benefit of Parcel 1. The South 4 feet of the North 25.90 feet of Lot 12 in Block 3 in Agnes Robert's Subdivision, in the City of Hammond, as per plat thereof, recorded in Plat Book 2 page 20, in the Office of the Recorder of Lake County, Indiana.

FILED  
 APR 13 2009  
 PEGGY HOLINGA KATONA  
 LAKE COUNTY AUDITOR  
 45-03-06-379-018,000-023

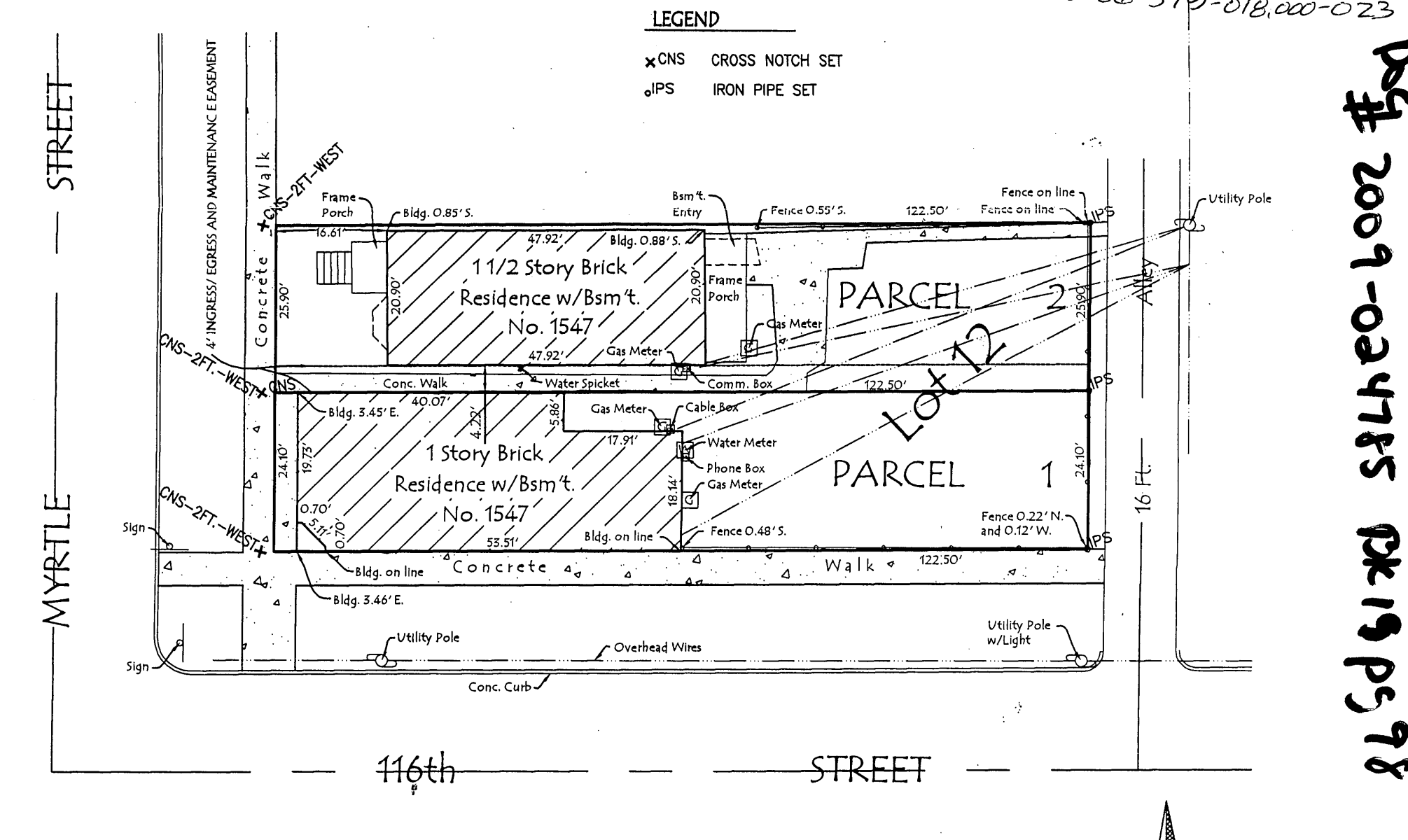

TO: **Barry C. Bergstrom**

I, the undersigned, an Indiana Registered Land Surveyor, hereby certify to the above named party that on the date above a survey of the real estate described herein was made and that to the best of my knowledge and belief the plat represents the facts found at said time.

*Barry C. Bergstrom*  
 Indiana Registered Land Surveyor #28000023

No alterations should be assumed by scale measurements upon this plat. Corrections should verify and approve all errors before beginning any completion and it is to be noted that any discrepancies to the surveyor, Surveyor, shall be corrected by the Surveyor, Surveyor, before any representation.

The legal description noted on this plat was provided by the client and must be compared with deed and/or title policy. The building restrictions and/or easements refer to your deed, contract, title policy, and/or zoning regulations. This plat is void unless it contains the original signature and embossed seal of the surveyor. If you have any questions regarding this plat do not hesitate to contact us.

SCALE 1" = 20' FT.  
 DATE February 2, 2009  
 BOOK 16854 PAGE 1  
 ORDERED BY Barry C. Bergstrom

