

7325 MALLARD LANE
SCHERERVILLE, IN 46375

LAND TECHNOLOGIES, INC.

CIVIL ENGINEERING & LAND SURVEYING

20⁰⁰ CS RM
TEL: (219) 769-7728
FAX: (219) 769-7731

PLAT OF SURVEY

2009-024223

PROPERTY ADDRESS: 5287 152nd Place, Lake County, Indiana
DESCRIPTION: Lot 8 in RAVINIA WOODS, UNIT 2, a subdivision in Lake County, Indiana, as per Record Plat thereof appearing in Plat Book 91, Page 68, in the Office of the Recorder of Lake County, Indiana.

19/97

Shed 2002
from 152nd

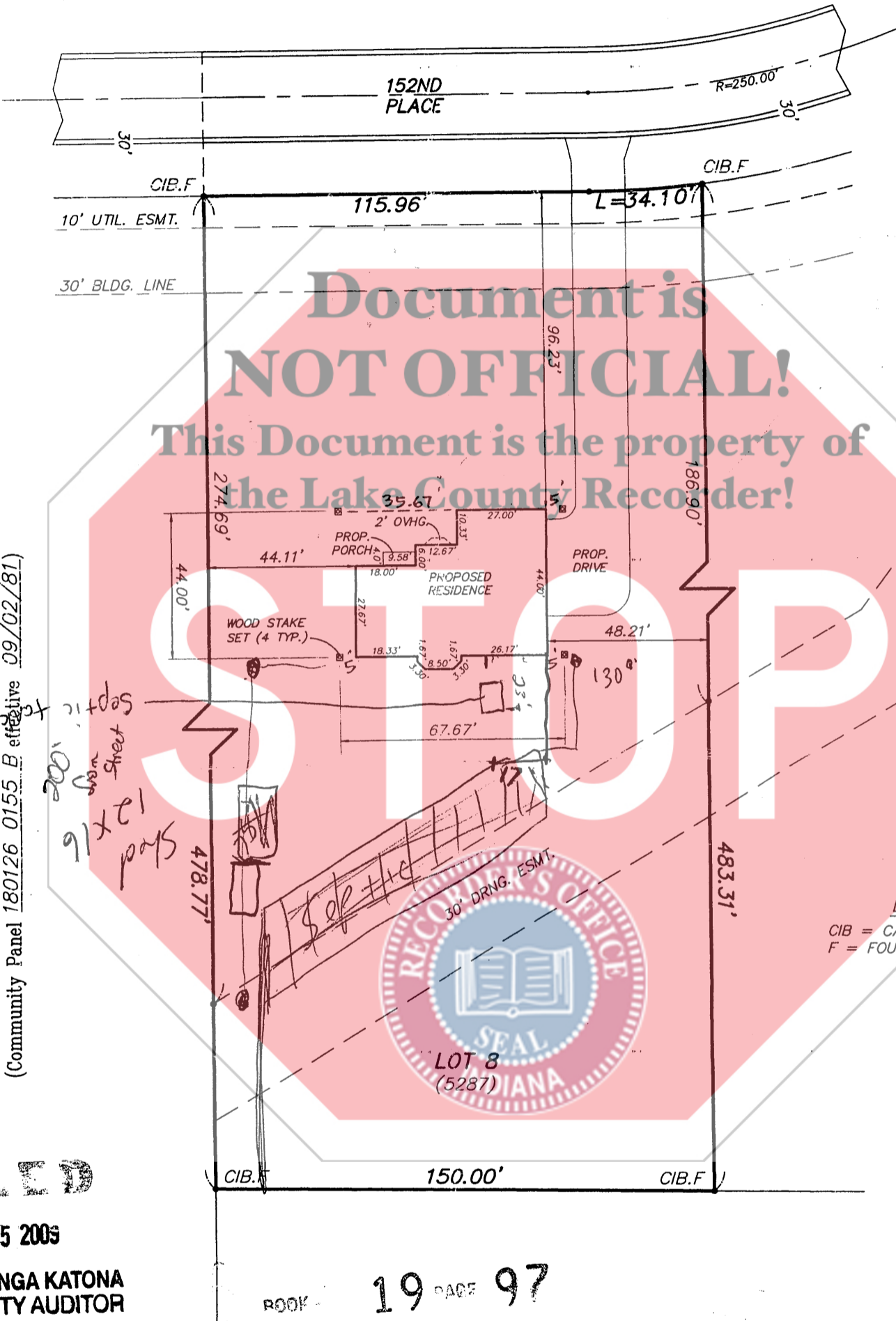

2009 024223

STATE OF INDIANA
LAKE COUNTY
FILED FOR RECORD
2009 APR 15 PM 1:17
MICHAEL A. BROWN
RECORDER

Septic tank line
17' from East edge
of patio
23' south of patio
14' south of patio

LEGEND
CIB = CAPPED IRON BAR
F = FOUND THIS SURVEY

Septic Field
130' off of
S East corner of patio
175'
S West corner of patio

This Property is located in Flood Zone(s) "C"
as per the applicable Flood Insurance Rate Map for
UNINCORPORATED Lake County, IN
(Community Panel 180126 0155 B effective 09/02/81)

FILED

APR 15 2009

PEGGY HOLINGA KATONA
LAKE COUNTY AUDITOR

BOOK 19 PAGE 97

THIS REPORT IS CERTIFIED ONLY TO:

NAME: SCHEERINGA & DEVRIES

"I AFFIRM, UNDER THE PENALTIES FOR PERJURY, THAT I HAVE TAKEN REASONABLE CARE TO REDACT EACH SOCIAL SECURITY NUMBER IN THIS DOCUMENT, UNLESS REQUIRED BY LAW."
PREPARED BY: [Signature]

EXPLANATION: ALL DIMENSIONS ARE GIVEN IN FEET AND DECIMAL PARTS THEREOF. NO DIMENSIONS SHOULD BE ASSUMED BY SCALE MEASUREMENT UPON THE PLAT.

I HEREBY CERTIFY THAT I HAVE SURVEYED THE ABOVE DESCRIBED PROPERTY ACCORDING TO THE OFFICIAL RECORDS AND THAT THE PLAT HEREON DRAWN CORRECTLY REPRESENTS SAID SURVEY.



SCALE 1 IN = 40 FT

CLIENT SCHEERINGA DRAWN RTS
JOB NO 733-05 DATE 08/15/05
REV

[Signature]
JOHN E. BULLOCK-INDIANA LAND SURVEYOR NO. S-0512

FLD BK PG FILE NO 4448

000050

key # 2-3-293-B