

COUNTY: Lake
 SECTION: 13
 TOWNSHIP: 36 North
 RANGE: 10 West
 (TAX KEY: 18-28-224-15)

OWNER: EDWARD M. MINTZ
FLOOD PROTECTION LEVEE EASEMENT &
TEMPORARY WORK AREA EASEMENT

DC-1388

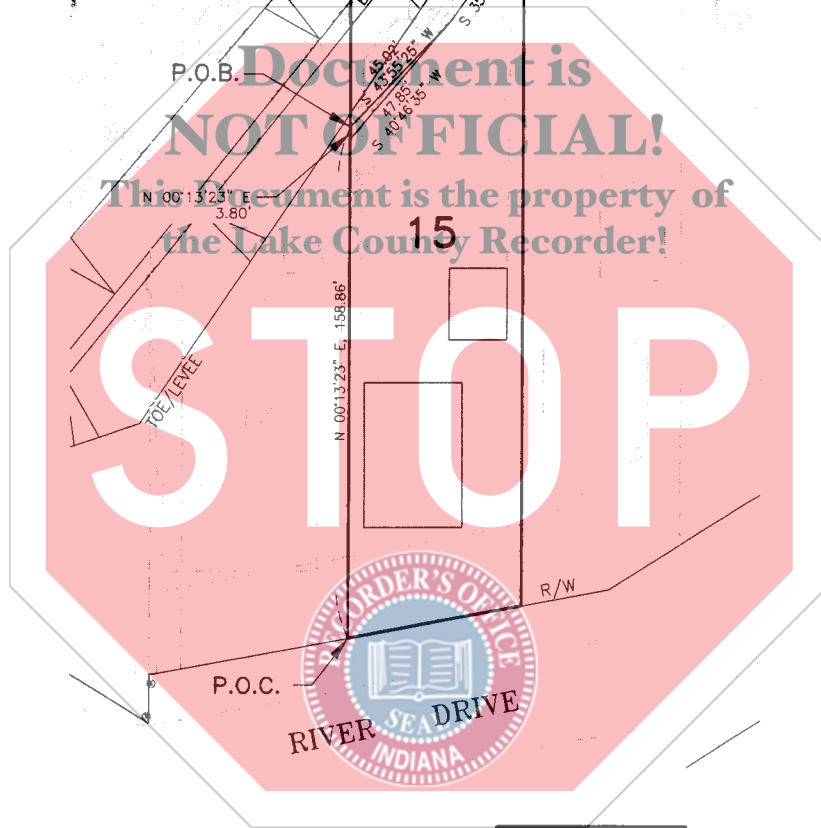
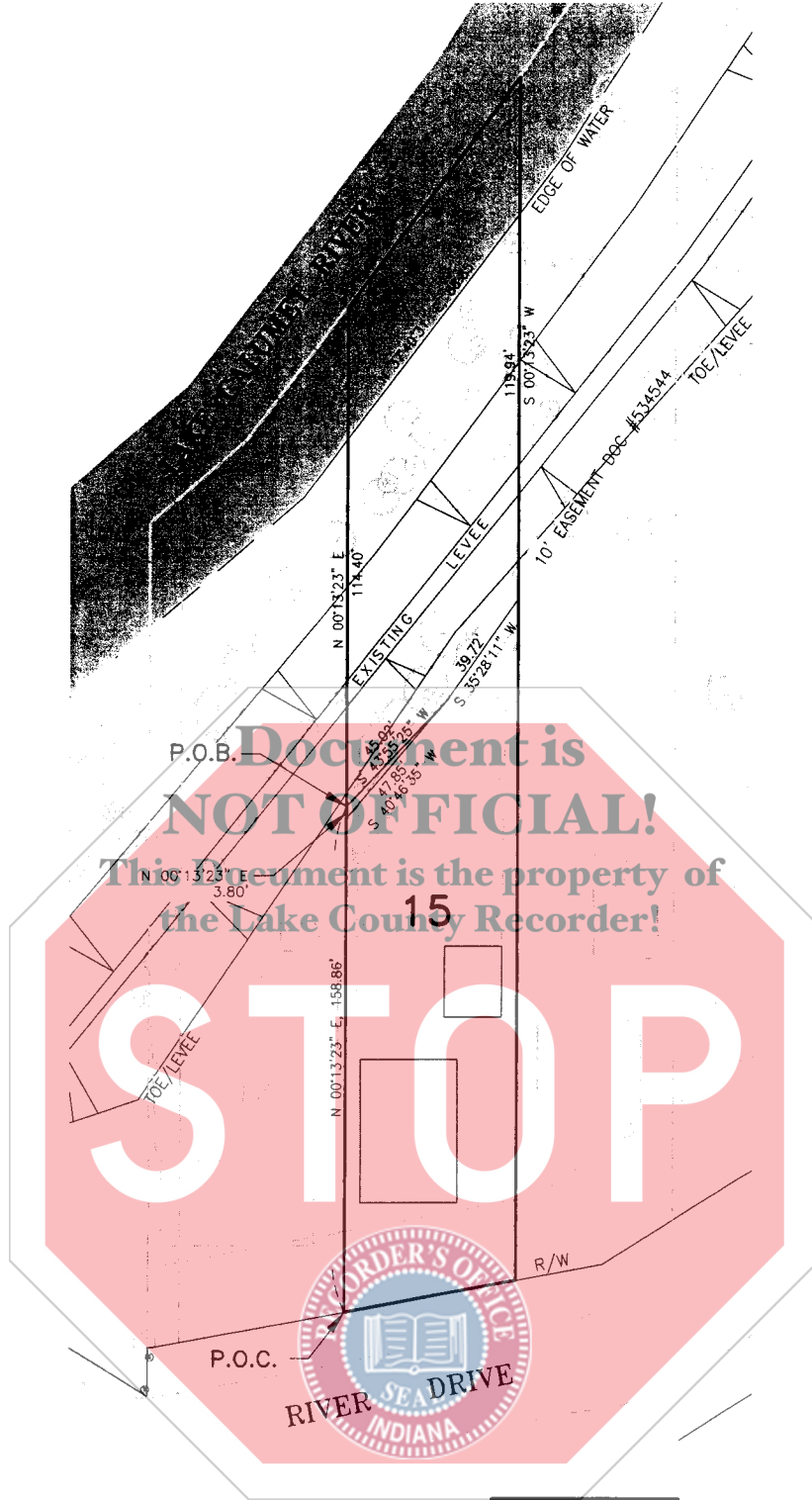

EXHIBIT
A

FLOOD PROTECTION LEVEE ESMT. (0.149± ACRES)
 TEMPORARY WORK AREA ESMT. (59 SQUARE FEET)

SHEET 3 OF 5

M:\PROJ\0650\7002 - 7032 LCRBDC\PLATS\PROPERTY OWNER FORMAT\7023PL-1388.DWG

DRAWN BY: SAK
 DATE: 12-8-06
 CHECKED BY: RHK
 DATE: 11-20-07
 SCALE: 1" = 60'
 REVISED DATE:

LITTLE CALUMET RIVER BASIN
 DEVELOPMENT COMMISSION
 LOCAL FLOOD PROTECTION
 LITTLE CALUMET RIVER, INDIANA
 STAGE VIII - MUNSTER



DLZ
 316 Tech Drive
 Burns Harbor, IN 46304
 TELEPHONE 219 764-4700 FAX 219 764-4156

COUNTY: Lake
SECTION: 13
TOWNSHIP: 36 North
RANGE: 10 West
(TAX KEY: 18-28-224-15)

OWNER: EDWARD M. MINTZ

TEMPORARY WORK AREA EASEMENT

DC-1388

TEMPORARY WORK AREA EASEMENT

That part of Lot 15 in Dingeman Jabaay Addition, to the Town of Munster, as per plat thereof, recorded in Plat Book 35, page 17, in the Office of the Recorder of Lake County, Indiana, more particularly described as follows:

Commencing at the southwest corner of said Lot 15; thence North 00°13'23" East, 158.86 feet to the Point of Beginning of this description; thence North 43°55'25" East, 45.02 feet; thence South 40°46'35" West, 47.85 feet to the west line of said Lot 15; thence North 00°13'23" East, 3.80 feet along said west line to the Point of Beginning and containing 0.001 acres, 59 square feet more or less.



**EXHIBIT
A-1**

SHEET 5 OF 5

M:\PROJ\0650\7002 - 7032 LCRBDC\PLATS\PROPERTY OWNER FORMAT\7023PL-1388.DWG

DRAWN BY: SAK
DATE: 12-8-06
CHECKED BY: RHK
DATE: 11-20-07
REVISED DATE:

LITTLE CALUMET RIVER BASIN
DEVELOPMENT COMMISSION
LOCAL FLOOD PROTECTION
LITTLE CALUMET RIVER, INDIANA
STAGE VIII - MUNSTER



DLZ

316 Tech Drive
Burns Harbor, IN 46304
TELEPHONE 219 764-4700 FAX 219 764-4156